Wilmington Public Library
Middlesex Avenue
Wilmington, Mass

Town Crier of Wilmington
Wilmington, Mass. July 16, 1970
Vol 30 No 3 Copyright 1970 Wilmington News Co., Inc. Ten Cents

Hi & Lo Jinks on Sidewalks

NICHOLS ST RESIDENTS WILL TALK WITH THE BOARD OF SELECTMEN

Nineteen residents of Nichols Street, meeting at the home of Nicholas De Felice Jr. Tuesday evening, decided to visit the Wilmington Selectmen at their next meeting, and ask about getting sidewalks, or a sidewalk, for their street.

The meeting was with Rep. Fred F. Cain and a County Engineer, after one which had been scheduled for the Town Hall had been called off. The Town Hall meeting was to have been with Town Manager Sterling Morris, and without the Selectmen being present.

Mr. Morris was first apprised of the meeting, he says, late on Tuesday, by Mr. Cain, who apparently had made the arrangements. It was the first that Morris knew of the meeting except that he had had a telephone call from an out-of-town person who owns land on Nichols Street, asking if there was to be such a meeting.

Within ten minutes of the time that Mr. Cain called Morris had a call from Selectman James R. Miceli. Mr. Miceli was calling to find out if there was a meeting.

Morris decided, inasmuch as it seemed that the representative would be at the meeting, that the Selectmen should be told of it. He called the chairman, Bruce MacDonald, but the chairman was not home. Then he called Selectman James Banda, who seemed to advise against having such a meeting, Morris says.

Morris then called Mr. Cain, and informed him that there would be no meeting, and instead the group that were planning to go to the Town Hall went to the home of Mr. DeFelice.

After the residents, nineteen in number, had heard the presentation of Mr. Cain and the County Engineer they had an informal poll, and eighteen were in favor of going to see the Selectmen, to see if the sidewalk could be put in. During the discussion one of the residents, it is reported, said that a Selectman of Wilmington had informed him that if the sidewalk program were to be put in the residents of Nichols Street would have to pay about $50,000.

This, Mr. Cain says he assured the residents, was not so. There would be no expense to the Nichols Street people.

Meanwhile, at the Planning Board meeting one Nichols Street resident appeared, looking for the meeting that was supposed to be held at the Town Hall There was no meeting there, he told the Planning Board, and he was now checking in the former Mildred Rogers School to see if that was where the meeting was being held.

This was the first that the Planning Board had heard of the meeting, but Mrs. McKie volunteered to find out. As she reported the conversation to the other members of the Planning Board, Mr. Miceli was the man who answered the telephone in the Town Hall, and when Mrs McKie asked if there was a meeting of Nichols St. residents there Mr. Miceli asked 'Oh, you mean the Fred F. Cain meeting!'

And, while Mr Cain and Mr Miceli were circling around, one having a meeting on Nichols Street and the other preventing a meeting from being held in the Town Hall - where was the Town Manager.?

He took his family to the movies - and saw 'Hello Dolly', up in Chelmsford!

AN OLD FRIEND IS HONORED: Harry Huntley, for many years a restruanteer in Wilmington, and now retired and living in Dania, Florida, was honored by the Rotary Club yesterday for his service. Harry was the president of the Wilmington Rotary Club in 1954. Making the presentation (left) is president Ralph Allen.

Eight boys arrested on marijuana Charges

Eight Wilmington youths, between the ages of 15 and 18, were arrested by Wilmington police Saturday night and charged with being present where marijuana was found. The arrests were made by Sgt. Herbert Peterson and Patrolman James Burke, who were investigating a report of noise in the woods, off Burlington Avenue.

The boys were on the shores of Taylor Pond, a vestige of the old Middlesex Canal, which is between Burlington Avenue and Butters Row. They had sleeping bags and other camping equipment with them.

A bag of marijuana, said to be of good quality, was seized. The boys were arraigned in Woburn Court on Monday morning, and the case was continued until August 5th.

THREE IN RACE FOR STATE REPRESENTATIVE

Wilmington voters will have three candidates, for the office of Representative in the Great and General Court, in the September primaries.

Representative Fred F. Cain and Police Lt. John R. Imbimbo *have filed nomination papers with the Town Clerk for the Democratic primaries, and Selectman James R. Miceli has filed nomination papers for the Republican primaries, all before the deadline of 5:00 p.m. on Tuesday.*

Jackson Brothers Plan is finally signed

The Jackson Brothers have had a plan signed which gives them the right to erect two homes, in their new development off Shawsheen Ave. - which they were denied using, a few weeks ago, by the Wilmington Board of Appeals.

Both lots had in excess of 80,000 square feet, in a 60,000 foot zone, and during the discussions with the Wilmington Planning Board, leading to the acceptance of their plan, the brothers agreed to give about 40,000 feet of land from each lot to the Wilmington Conservation Commission, - land which fronts on the Shawsheen River.

The giving of that land made the lots less than the legal size, and meant an appearance before the Board of Appeals, for a permit to build. The Board of Appeals turned down the Jackson Brothers, and finally the Town Counsel and Atty. Philip Buzzell were asked to straighten out the controversy.

The plan, which was signed by the Planning Board Tuesday evening, retains the land that was to be given to the town in the name of the Jackson Brothers, but gives the Wilmington Conservation an easement over the property which formerly was to be deeded to the town.

Long Meeting

Tuesday night's meeting, which was the first that the Planning Board held in the former Rogers School, lasted until nearly 1 am in spite of the determination of some members that it should end earlier. Nearly one and one quarter hours was spent discussing a plan off Industrial Way, before the Board finally accepted it. There had been four objections to iron out.

Almost as long a period of time was spent with a man who owned some land off Federal Street, before he finally withdrew his plan.

Mrs. McKie, during the talks on the plans, kept interrupting to talk on the condition of the building. She was highly indignant about having to meet in a place that was in the condtion that the old school has at this time.

Other Business

A letter from Professor Eliot, consultant to the Planning Board, reported that he was not in favor of using the site chosen by the School Committee and Permanent Building Committee, for a new high school.

He was against the site, which is located westerly from the B&M RR because of the costs of developing roads and bridges which would have to be built if a High School were to be built at that place.

The proposed roads and bridges, his letter said, are a part of the '701 Plan' which has not yet been released to the public, but the building of a school there, at this time, meant that the new roads and bridges would have to be built immediately, and thus be a considerable development cost to the town.

A letter was received from the Town Manager, concerning a firm which has made a bid to survey and study traffic conditions along Lowell St. and for the new Route 129 cut-off (now being surveyed by County Engineers, Ed.).

The cost would be $4400, the Town Manager said. The Planning Board reminded themselves that only $2500 was allocted for the task, which is being done at the insistance of the Board of Selectmen.

After a public hearing which no one attended, the Planning Board adopted an amendment to their Sub-Division Control by-laws, requiring pedestals and fixtures of a certain standard, for lights and fire-alarm boxes on new roads which will be serviced by underground wires.

The Board of Selectmen had already approved of the type adopted by the Planning Board, and it is a type which

Automobile & Motorcycle
Insurance for every driver
658-4772
MONDAY THRU FRIDAY
9 AM TO 4:30 PM
CLOSED ON SATURDAY
ROBERT J CAIN
INSURANCE
Ins. Premiums Financed
585 Main St. Wilmington

Ken Zucker is new recreation director

Kenneth Zucker, formerly of Rockville, Maryland, and Mountain View, California, where he was the Recreation Director, has been appointed the new Recreation Director for the Town of Wilmington.

Zucker is a 1968 graduate of the University of Maryland with a B. S. Degree in Physical Education and will receive his Master's Degree in Recreation from San Jose State College in January.

As well as in Rockville, Maryland, where he was involved with the recreation program, in Montgomery County, Maryland, he was a soccer specialist in Palo Alto, California.

Ken's office will be in the Mildred Rogers School, and he is eager to speak with the town people with regard to the recreation program in Wilmington.

His phone is 658-6512.

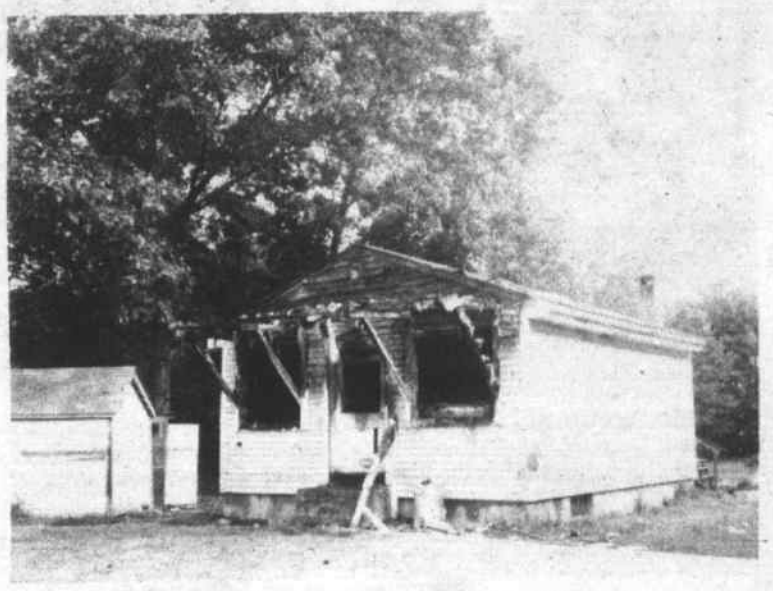

FIRE DESTROYED THE SHAWSHEEN FOOD MART: In a fire which was first noticed at 1:10 am Monday morning. The heat was so intense that the windows were blown out.

The store was first started by Miss Olivia Norcross, retired kindergarten teacher, and well known resident of Wilmington, about 35 years ago.

WILMINGTON 1970 HEART FUND CAMPAIGN WAS SUCCESSFUL

$1,479.92 was collected in Wilmington during the 1970 Heart Fund Campaign, Maurice K Laurence, MD, president of the Northeast Chapter has announced

"The superb efforts of Melvin G. Quimby, Wilmington General Chairman and his coommittee deserve special recognition, and I congratulate them on their excellent results" said Dr. Laurence.

West Street closed for new Water Mains

West Street, between Lowell Street and Industrial Way, is to be closed to traffic for an undetermined period of time, while a new water main is being laid to connect that of Industrial Way with that of Lowell Street.

The new main is to be of 12 inches diameter, and is made possible by gifts of $5000 each from four corporations - Keene-Smithcraft, Market Forge, Compugraphic and the Interstate Route 93 Corporation.

The street is to be closed daily from 8 am to 4 pm.

Asa's Old Blacksmith Shop

(continued from last week)

Of course the Sunday afternoon races at Lake Quannapowitt, in Wakefield, 70 years ago, didn't have much to do with the old Blacksmith Shop of Asa Sheldon - except that Herb Barrows did have his horses shod at that shop, and Herb used to be a Sulky Driver at those races. That does make a connection.

The Quannapowitt Races were conducted honestly, as honestly as a devoted group of judges and stewards could make it, but that didn't mean too much to the men who drove those sulkies. They were out to win prizes, money, and if they could get away with some trick, and the judges or stewards didn't catch on - so much the better.

Thus it developed, one summer, that tobacco spitting became a part of the racing ritual - spitting into the eyes of the opposing drivers and thus hoping to blind them.

This lead to some curious racing. Generally a sulky driver is happiest when he is next to the rail, and ahead. In the tobacco spitting contests the best position was slightly ahead of the opponent, on the windward side, and this was the position for which the drivers were always jockeying, in that particular summer. Eventually the judges became suspicious, and tobacco spitting was eliminated as a part of the racing ritual at Quannapowitt.

The writer has heard Herb tell the yarn several times - and he didn't seem to vary in his story. So it does seem to have been more than a fanciful yarn.

One Sunday the principal contestants were Herb and a young fellow from Medford. Both had a mouthful of tobacco ready, as the horses were lined up for the start, and soon as the cry of 'They're Off' went up they both began to [illegible] 'heavy artillery'.

Herb finally got exactly in the right position - a little ahead of his opponent, and to windward, and he let his opponent have the benefits of that tobacco juice, so carefully prepared. It was, Herb used to relate gleefully, 'right between the eyes'. Needless to say, Herb won that race.

One more story about Herb. The writer never saw this, but he heard about it.

Herb was a small and wiry man. It is doubtful if he ever weighed over 165 pounds. He was forever challenging his employees, according to this story "jump into the barrel".

The idea was to stand with ones toes touching a barrel which was always outside the barn door, and jump up (sort of a standing jump) and land in the barrel. It was quite a feat, in fact it sounds impossible.

According to the tales which have come down, none of Herb's employees ever accomplished it - and Herb would show them how - every morning before the day's work started.

When Asa Sheldon moved the blacksmith Shop to Wilmington, back in 1835, there was no such road as Lowell Street.

There was what is today called Woburn Street, but was then called the 'Boston-Andover Road'. Lowell Street was constructed about 1851, one of the first streets in Wilmington to have long straight sections of roadway.

Most of the farmhouses were from half a mile to a mile from the next one, and one of the near neighbors was High Murray, who had come down from New Hampshire in the 1840s. Possibly Hugh was attracted by the money to be made working on the railroads, which were being constructed all over the place. Hugh was a

Hugh was a huge man, and reportedly he was one-quarter Indian. He lived in a home which stood near where Raffi & Swanson is today, and which was torn down about 15 years ago.

Hugh's son James married one of the Perry daughters, and from this union were born two girls - Edie and Emma. Edie became Edith Symes, and Emma became Emma Sargent, when they married. Both are remembered by many residents of Wilmington, today.

Somehow, in the division of property after the death of the first John Perry the two girls acquired the blacksmith shop. - and it was theirs for many years. The blacksmiths who worked in the shop were tenants of the two sisters, who worked with their father in the James Murray store - the store that John Lucci bought about 15 years ago, to start business in Wilmington.

John S. Perry had a business of building wagons, in that old blacksmith shop. He bought the wheels, mostly, but sometimes he made them, using a wheelstone, which stood for many years in front of the shop.

A wheelstone had a depression in the center, for the hub of the wheel. The spokes would be laid out, around the hub, and everything would be fitted together and bound, and then the tire would be put on.

The tire was of iron. Before it was put on it would be heated red mot, in the forge. Then, after it was in place, cold water would be thrown on it, and the tire would shrink, holding all the wheel spokes, etc., tightly in place.

Of course there was wear and tear on the wheels, as they were used, and after a while the spokes would begin to loosen.

In modern jargon, the farmer's answer to that was "preventative maintainance".

Preventative maintainance for wagon wheels was to drive the wagons through water when ever possible. - into streams or shallow portions of lakes. The water would cause the wood to swell, and the spokes would again be tightly in place.

Farmers were always driving their wagons into the streams of Wilmington, just to 'tighten up' the spokes.

(More in later editions)

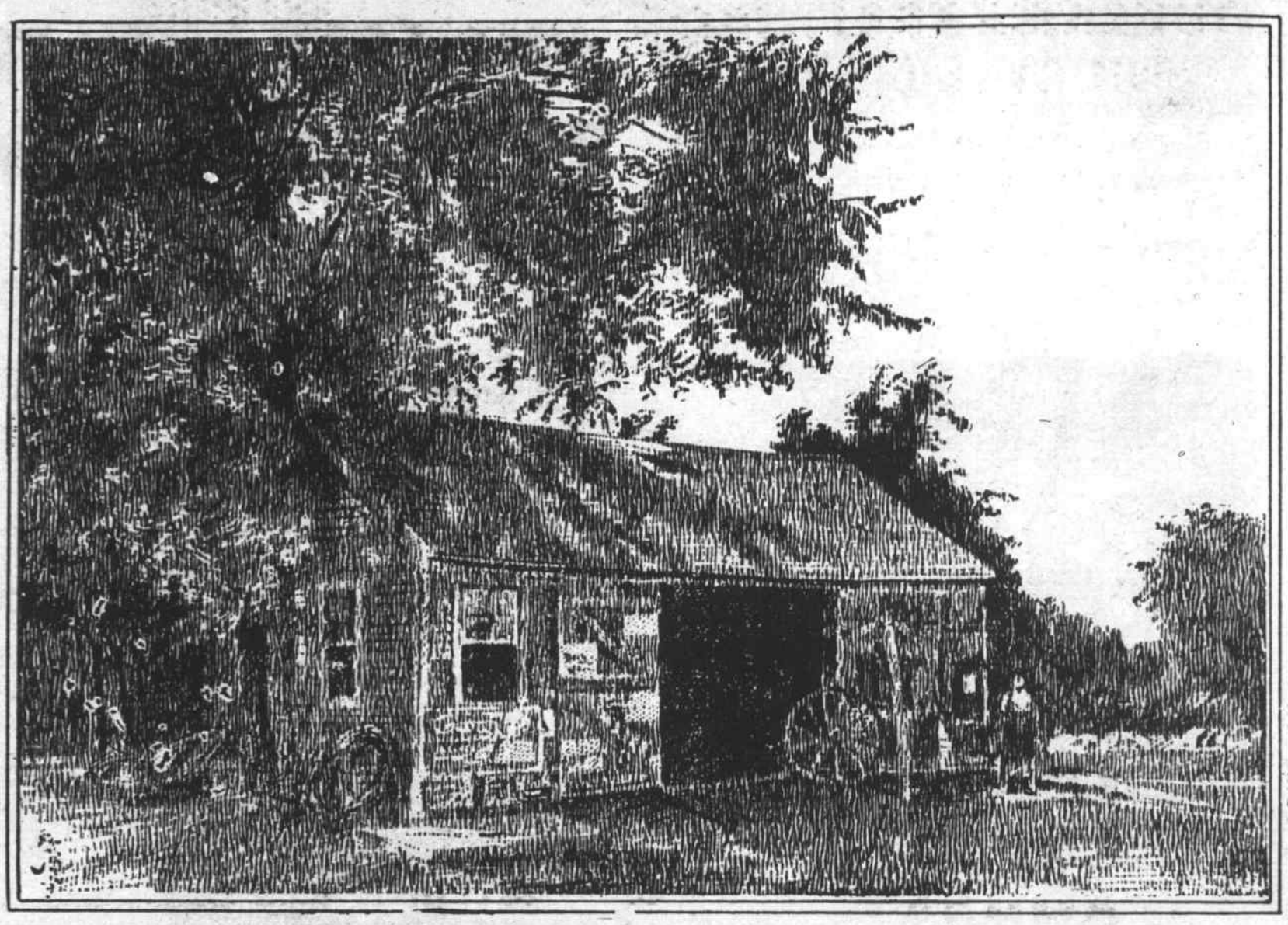

PEN AND INK DRAWING: Of Asa Sheldon's Blacksmith Shop, as it appeared in the pages of the Boston Transcript, a newspaper which has long since ceased publication. The picture was probably drawin in 1923.

RECREATION DIRECTOR KEN ZUCKER: The new Recreation Director for the Town of Wilmington, at the Boutwell Street School, Monday, with some of the participants in the Pet Show held there Monday afternoon.

TIM KELLEY RETURNS

Timothy F Kelley, the son of Mr and Mrs Edward F Kelley of 228 Shawsheen Avenue returned to Alameda, California, aboard the attack aircraft carrier USS Coral Sea after a nonemonth deployment in the Western Pacific. The carrier provided air support for U S troops serving in Southeast Asia.

Town Crier of Wilmington

Published every Thursday by the Wilmington News Company, Inc., 364 Middlesex Avenue, Wilmington, Mass. 01887. Tel (617) 658-2346

Subscription prices, payable in advance: Wilmington $4. U.S. $5. Foreign $6. All subscriptions expire on December 31. The Town Crier of Wilmington does not send out renewal notices. Subscribers are expected to pay in January of each year for renewal.

Office Hours: Monday thru Wednesday, 9 AM to 5 PM: Thursday and Friday as convenient.

Advertisments and stories for the Town Crier of Wilmington should be submitted no later than Tuesday noon in the week of publication.

Member: Massachusetts Press Association, New England Press Association, National Newspaper Association. The Town Crier of Wilmington has been honored by ten awards in journalism.

No financial responsibility is accepted by The Wilmington News Company, Inc. for errors in advertisments. A repring will be made of any part of an advertisment in which an error affects the value of an advertised item.

Second Class Postage paid at Wilmington, Mass. 01887 post office.

PICTURES FOR PUBLICATION

No charge is made for pictures furnished to the Town Crier of Wilmington to accompany stories, if they are suitable for publication.

To be suitable, they must be black and white photos, of the size needed. For a picture of an individual, a wallet sized black and white photo is best.

For color pictures, or for pictures which must be changed in size, there is a $3 charge.

NATIONAL NEWSPAPER ASSOCIATION Founded 1885 Free Press A Key NNA SUSTAINING MEMBER — 1970

NEW ENGLAND PRESS ASSOCIATION NEPA

STOP & GO ... SANDWICH SHOPPE

STOP GO

North Wilmington Center

658-9432

MON — SAT 11 — 9

Sandwich Shoppe

R. A. Given & Father

You Could - But You Wouldn't Like It

with today's sky-high replacement costs that's about all the house many insurance policies would replace in case of fire or loss of any kind.

We can help you in suggesting ways to bring your insurance up to date. The cost may be much less than you think.

Bedell Brothers Insurance Agency, Inc.
402 Main St. 658-9116 Wilmington, Mass.

YOUR WELDWOOD HEADQUARTERS

A. B. SWEEZEY

615 MAIN ST. JCT RTS 129 & 38 WILMINGTON

EVERYTHING TO BUILD ANYTHING

BANKAMERICARD master charge

SINCE 1931

MONDAY - SATURDAY 8 AM TO 5 PM FRIDAY TO 9 PM 658-2051

LUCCI'S SUPERMARKET, Inc.

ROUTE 129 • WILMINGTON
211 LOWELL STREET - AT WOBURN STREET

SUMMER STORE HOURS
MON. - FRI.
8:30 am - 9:00 pm
SATURDAY
8:30 am - 7:00 pm
STARTING AUGUST FIRST

U.S. CHOICE HEAVY STEER
New York Sirloin STEAK 99¢ lb

CENTER CUTS $1.09 lb

U.S. CHOICE HEAVY STEER
BONELESS
CHUCK ROAST 79¢ lb

U.S. CHOICE HEAVY STEER
SHORT CUT
RUMP STEAK $1.59 lb

U.S. CHOICE HEAVY STEER
BLADE STEAK $1.25 lb

U.S. CHOICE HEAVY STEER
BONELESS CHUCK STEAK 89¢ lb

FRESH GROUND
5 LB BUCKET
CHUCK HAMBURG $3.98

BARBECUE STYLE
ITALIAN SAUSAGES 98¢ lb

COLONIAL
ALL BEEF FRANKFURTS 79¢ lb

COLONIAL
3 LB **CANNED HAM** $3.39

BREADED
VEAL CUTLETS 89¢ lb

KOSHER STYLE DELI
CORNED BEEF 79¢ lb

FROM THE DELI
PASTROMI 99¢ lb
BOLOGNA 79¢ lb

NATIVE SUMMER
SQUASH 2 lbs/29¢

SWEET JUICY
CHERRIES 49¢ lb

HOOD ICE CREAM ALL FLAVORS 88¢ ½ GAL — SAVE 27¢

PIK NIK
PEANUT BUTTER 3 LB JAR 89¢ — SAVE 30¢

VANITY FAIR
TOWELS 4 ROLLS/89¢ — SAVE 65¢

VANITY FAIR FACIAL TISSUE 4 PKGS./89¢ — SAVE 43¢

LINCOLN JUICE
ORANGE GRAPE GRAPEFRUIT 4 QTS./89¢ — SAVE 27¢

KELLY IRISH
POTATOES 303 CANS 8/1.00 — SAVE 16¢

PURINA
DOG CHOW 25 LB $2.69 — SAVE 24¢

PURITAN
SYRUPS FRUIT PUNCH, LEMON - LIME, ORANGE, GRAPE
4 16 OZ BOT./1.00 — SAVE 16¢

HERSHEY'S
SYRUP 5 CANS/1.00 — SAVE 15¢

KEN'S
ITALIAN or FRENCH DRESSING 8 OZ BOT. 4/1.00 — SAVE 48¢

SUNSHINE CHEEZE-ITS 10 OZ PKG 35¢

LA CHOY CHINESE FESTIVAL
CHINESE VEGETABLES 3 16 OZ CANS/1.00 — SAVE 41¢

BI-PACKS
BEEF SHRIMP PORK 42½ OZ CANS 79¢ — SAVE 20¢

ZEST COUPON
BATH SIZE SOAP
BUY ONE GET ONE **FREE** WITH COUPON
OFFER EXPIRES 7/18/70
Limit: 1 COUPON PER CUSTOMER
COUPON GOOD ONLY AT LUCCI'S
SAVE 22¢.

SAVE — VALUABLE COUPON — SAVE

22 fl. oz.
GIANT SIZE
IVORY LIQUID ONLY
39¢ WITH THIS COUPON
Price W/O Coupon 55¢
OFFER EXPIRES 7/18/70
Limit: 1 COUPON PER CUSTOMER
COUPON GOOD ONLY AT LUCCI'S

SAVE SAVE

Selectmen's Meeting

The Drainage Study by the Engineering Firm of Whitman ⅞ Howard was presented to the Board of Selectmen by Town Manager Sterling Morris. The study recommended a 'very limited amount of underground drainage'. The long-range plan called primarily for the maintenance of the primary water courses, which would increase the carrying capacities.

The work called for would cost $1,125,000, seventy-five per cent of which would be funded by state and federal monies, and would be spread over a period of years.

Selectman Banda asked that all avenues of federal funding be explored. He then moved for approval of the report, which was unanimous.

Ferguson Road

Questionaires received back from residents of Ferguson Road indicated there were ten opposed to sidewalks and five in favor. On a motion by Backman, the board voted to go ahead with the construction of the curb with no sidewalk.

ST. THOMAS C.Y.O.
INVITES ALL INTERESTED YOUNG PEOPLE
14 YEARS AND UP
To Washington, D.C.
Gettysburg, & Pennsylvania
Dutch Country
Cost: $52 Per Person
INCLUDES ALL TRANSPORTATION, LODGING
AT HOLIDAY INN, & SIGHTSEEING.
CALL MARY BARRY AT 658-4234
For Reservations and Further Details
$20 DEPOSIT BY JULY 31

DOING DRUGS?
SICK?

FOR HELP CALL
452-8868 2 TO 10 PM
783-0520 24 HRS

FOR INFORMATION CALL
657-7205 657-7075
658-8409 657-7294

WILMINGTON DRUG COMMITTEE

NO FLAGS ON THE FOURTH OF JULY: Commander Tom O'Conners, V.F.W. visited the Selectmen on Monday evening to point out the woeful lack of the U.S. Flag on official buildings in Wilmington on the 4th of July.

A RARE EVENT: A combined meeting of the Board of Registrars of Voting, and the Board of Selectmen took place Monday night. Talbot Emery, acting chairman of the Registrars is at far corner, and next to him are Mrs Margaret Imbimbo and Town Clerk Esther Russell.

Robert Cavanaugh of Powder House Circle was elected to fill the vacancy caused by the retirement of Joseph Ring.

Speed

A police report was read which showed that radar had been used on Woburn Street south of Lowell Street as had been requested. Twice there had been a cruiser set up with radar used with only one citation issued each time, a third time there were two warnings issued. One of the women who had requested the radar was allowed to watch, and who saw that some trucks which appeared to be going over the limit, were actually within it.

A letter was received from Brewster Lumber thanking the board for its cooperation in starting the necessary procedures for Brewsters to recover money it had paid in error for taxes.

The attorney for the owner of some lots on Dell Drive had been in contact with the town, and the excavations which had been bothering the neighbors have been filled.

When questioned as to the progress of drainage work at the new Shawsheen Elementary School, Town Manager Morris said he was not sure of the progress on the situation of which Mr. Suggs had complained, but he knew that the contractor had a crew working at the site again.

Backman asked that the board do something relative to the Planning Board not having taken action on parking regulations.

Harold W McKelvey spoke before the board asking for better protection of his property.

Tom O'Connor spoke relative to the failure of the Town to fly flags in many locations on July fourth, and also in regard to the condition of some of the flags being used. He did note the change in the meeting room since his last appearance with 'At least Sterling has his flag in the right spot.'

Other Business

Warrant for Dog Officer was signed. Chapter 90 Maintenance by the DPW for Shawsheen Avenue was signed. There will be signs erected at the Town Park regarding rules. There will be no alcoholic beverages, no golf, no baseball (Yoftball) permitted.

Nominations for the open position on the Board of Registrars were: Kay Leverone, Mrs Mary Condrey, and Robert Cavanaugh. The vote was in favor of Cavanaugh Leverone and Condrey each received two votes.

Wilmington May Share $33,600 Of New Nichols St. Bridge Costs

WILMINGTON — The selectmen are expected to sign a contract soon with the County Commissioners and State Department of Public Works initiating plans to build a bridge over Nichols Street railroad tracks.

Rep. Fred Cain met with the board this week to present copies of a contract which would cost the town no more than $33,600 for the bridge. The county and state will give the town blank checks for the balance.

The department will provide all necessary engineering services for the design and construction of the project and by its own contractor, supply all necessary labor, materials, equipment and other services for the construction of the project.

In consideration of the benefits to be derived by the town from the construction of the project, the town will agree to spend $33,600 for the construction of the bridge.

MIDDLESEX County agrees to pay for the relocation of all town-owned utilities, land appraiser's fees and land damages.

All other costs necessary to complete the project will be borne by the state.

Payments for the construction are to be made directly to the department's contractor at such times and in such amounts as specified in written orders from the department to the County.

Upon the completion of the project, title to the bridge and approaches constructed under the government shall remain with the town and the town will maintain the bridges and approaches as constructed, including costs for maintenance.

Cain asked the board to sign the agreement but when it asked the town counsel to review the contract, Cain agreed to have the commissioners sign the contract and return the copy to the board in a week or so so that work can be begun on the Nichols Street bridge.

Selectman James Miceli and Chairman George Boylen felt the town counsel should review any contract, while Mrs. Wavie Drew and James Banda of the board felt the contract was clear for immediate signing.

CHAIRMAN Boylen told the board that the motion by Miceli to have the town counsel check the contract could be amended to read that the board sign the contract if the town counsel approves it, and the commissioners in the meanwhile would sign their part of the agreement.

Cain thought the contract was "as good a deal as we can make" while the board praised his efforts and the contract in its wording.

Bid Awarded for Nichols Street Bridge

Rep. Fred F. Cain has announced that the Massachusetts Department of Public Works has awarded the contract for construction of the Nichols Street bridge to the lowest bidders, the Bendon Engineering Corporation, and the Bendon Construction Company, bidding jointly.

The bid was for $317,281. Work is to begin shortly, and it is expected will take 18 months.

A Public Service Report
From Representative Fred F. Cain

TOWN SHARE	**$ 33,600**
COUNTY SHARE	**90,000**
STATE SHARE	**317,281**

NEVER BEFORE HAVE STATE & COUNTY FUNDS BEEN ALLOCATED TO AN UNNUMBERED CITY OR TOWN HIGHWAY

Another First For Representative Fred F. Cain

Nosey Nancy

Send your announcements to Nancy, Box 208, Wilmington or call 657-7141, and after five, 658-4865. If I'm not there, I'll call you.

And we're off for the hodgepodge-See if we can get this one right, Gert: A double penny sale is to be held on Friday, July 24, in St Dorothy's Church Hall at 8:15 pm The committee has gathered many prizes and refreshments will be served with everybody welcomed. (NOW, get down there you kids, and bail this chick out....Ya know she really bulled a booboo last time, so go-man-go and help me puhleeze)

Big Les Morash of Service Warehouse on Ballardvale Street just dropped in to find the Appeal Board meeting, and he looks great...He has an operation up there that everyone should be proud of...That is one outfit that does what it says its going to, and I surely do hope that you get your variance to garage those vehicles of yours, Les...and it was great to see you looking so well and with that big grin...Good luck!

Bill Fay dropped into the office and it was good to get better acquainted with him...He brought us a copy of the letter that he wrote for the Little League to the Roatry Park requesting the use of the park for the League....Now you all know how thia Gal feels about that...I'm sure that she came through loud and clear last year, when she was begging for a spot for sandlot ball. Now, there is no place but the park for the kids to throw a ball and if it gets Japanese landscaped that will be the end of the kids... and we're certain that there are twice as many kids as grownups in this Berg, so what do you say, fellas!

Ann Brack has two boys nylon jackets that she found left over from the residue of Pop Warner Flag Football and she says one is a Size 14 and there's no tag on the other, so if you are missing that kid's shell, call Ann at 658-4613.

Seems that Mike Weinberg locked the door the other day and went out to lunch, and what do you know, he had locked a small fry inside. The youngster became frantic and broke a pane of glass out of the front door. Guess he figured Mike was planning on selling him later.

Jim and Eleanor McCue took a trip for themselves to Puerto Rico and stayed at the Sheraton. They saw all the sights from what we hear and spent a day at St Thomas We hear that Raytheon arrived en force and Jim hosted the cocktails for them....Some fun...Welcome home McCues!

Now, back at the Hut...No 2 daughter is home for a couple of weeks after that major surgery...and this Chick was a pretty worried Gal about her last week at this time... but true to the Clark Spirit she is up and at em, and we trust everything is going to be A-ok...Many thanks to all of you for your generosity with cards gifts and flowers She really appreciated it...and from No 2 son in Germany, he now tells us that he is repairing radios...which is interesting on account of he has about as much mechanical ability as his mother and you saw what she could do on that dingbusted Computer...so you never know... anyway, he sent us some pictures of the Black Forest and Amberg with it's cobbleston streets and his track...but seems like he must be stationed there all by his onesies on account of he is never, but never in the pictures...Can hear him now, 'But, Ma, Stupid, you Know what I look like!' Well, so if I do, make with the camera, there Fella, and let's see what you are looking like these days...Boy, is that country ever green.

Hear that there was quite a turnout for the organizational meeting for Fred F Cain as Representative at the Roc's on Monday night...and Big Bender is their leader, so the story goes, so that really means the organization will be covered on all angles...Go to it, Boys!

We've had occasion to use some of those Chempro products that are being managed by Terry Daniels in her new office at 8 Church Street and they really work, Gals...tell you if they get the Clan's dirt loose, they'll do anybody's...Terry is in her pad from 10 am to 5 pm...upstairs at 8 Church Street, which is upstairs in the house building behind the drug store on Churs Street...and these are Bestline Products...all bio-degradable which if we are notmistaken means that they break up when they hit the ground or water...Non-toxic, non-caustic, non-flammable, non-poisonous and fight pollution...You gals can see Terry and buy the stuff in the office or order by phone for free delivery anywhere in Town. Officers of the New Corporation are Cliff Knight, President, Abram Blakey, V Pres, Ambrose Bickford, and Terry Daniels Secretary...They are having a plan for organizations for fund raising and for house parties...So call Terry for a Chat...658-5958, and tell her you want to try the stuff....It really does work and we're for trying anything that helps the Ecology....'s that the Word?

Shawn Junge, the six year old that had the accident on Grove Avenue last week is doing fine, and is in the Choate Hospital, so let's get the letters to him folks!

SP4 Everett A Stanley, that lad from Marion Street, who was in radio school with No 2 Son has arrived from Nam and his mother says he looks good but thinner....He's been busy since he arrived home attending a 50th wedding anniversary and sponsoring his newest neice, Eileen Natalie Cassidy. Understand that he taught Vietnamese Student Nurses the English language while he was there, and that made his mother right proud....Well, now, can't all be dull in Nam, now can it...Drop in to see us, Bud)Think that's what Choag said your nickname was....Right?)

Congratulations to Jim and Jean Miceli on the arrival of Christina We've been all waiting to hear about her, and we're so glad for you!

This Gal was stepping out to lunch at the No Wil Pharmacy last Wednesday, and who pulled up...John Elia in the dune buggy, and this Chick said, 'Hey, boy, I like that...and he said, 'Do you want a ride?'...and so this Gal climbed right over the side skirts an all and ...he didn't think I'd do it...ha...but then he drove me over the hills and dales in the back of the No Wil parking lot and dropped me right off at the door... and don't look now, but she's promoting to drive that there Bug someday soon...while on Saturday morning No 3 son gave her a lesson in driving the Nomad...so, watch out, when you see that red and white Chevy loose, cause from the length of the hair - you canlt tell No 3 son from Ma...and it might be Ma behind the wheel...and that is...Wow!

PAGE SEVEN

THE BENDER AGENCY
of 380 Main St., Wilmington

INSURANCE

8:30 — 5 Daily
Thursdays til 9 PM
Saturdays til 1 PM

YOUR Independent Insurance AGENT

and just a telephone call away —
24 HRS. PER DAY

658-3640 658-5344 944-7479

ROCKPORT FISH MARKET
169 Haven St. Reading 944-0076
STORE HOURS:
FRESH FISH COUNTER 9 AM - 6 PM
RESTAURANT & TAKE-OUT SERVICE 9 AM- 7:30 PM

Home, Sick?

Everything for Your Comfort

We have an extensive selection of sickroom supplies that are designed for comfort and care of the patient. We deliver.

Harry Sandler, Reg. Ph.

NORTH WILMINGTON PHARMACY

Open Daily and Sunday
8:30 am to 10 pm
658-3353

Learn to **DRIVE** the easy proven way

FREE! Valuable 36-page "Safe Driving Manual" details how to get your permits, exams, etc. Call or write for your copy ... no obligation.

Nervous? Unsure? You need NEIDE! We've been approved by NEIDE (New England Institute for Driver Education). That means we're professionals at helping you become a safe, sure driver. It means we meet their standards of competence and integrity too! Stop by or call us today ... be driving safely in a few days!

READING AUTO SCHOOL
944-1818
Member New England Institute for DRIVER EDUCATION

Anton's
DAY & NIGHT
TAXI
24 Hour Service 7 Days
658 - 2543

IT'S "UP AND AWAY" TIME

. . at least for those who have planned and saved for their summer vacations. How about you? It's never too late to start, never too early to begin. Open your account today!

LATEST DIVIDEND

REGULAR ACCOUNTS	90-DAY NOTICE ACCOUNTS
5%	5½%
Per Annum	Per Annum

DIVIDENDS PAID QUARTERLY

'THE BANK YOU KNOW AND CAN DEPEND ON'

READING Savings Bank

MUTUAL SAVINGS BANKS STABILITY OF MASSACHUSETTS ALL DEPOSITS INSURED IN FULL

READING 944-5000 WILMINGTON 658-4000

Remodel Now

LUMBER
WINDOWS
HARDWARE
TOOLS
TILE

MASON'S MATERIALS
INSULATION
PAINTS
DOORS

master charge

WILMINGTON BUILDERS SUPPLY

334 Main Street 658 - 4621

DEPENDABLE SERVICE FOR 40 YEARS

Serving Wilmington over 35 Yrs

COOMBS FURNITURE

Quality & Economy

464 MIDDLESEX AVENUE

NORTH WILMINGTON 658-4511

The Drapery Loft

North Wilmington Center

can help you with your decorating problems

Custom Made Drapes, Cornices & Bedspreads

are made right in our own workroom. Shop at Home or Office

from our Complete Line of Decorator Fabrics

For further information, Call 658 - 9421

the new TELEPHONE DIRECTORY for the

LOWELL

district is closing

Now is the time to notify the Telephone Business Office of any changes to be made in your listing in the white pages of the telephone directory, and to arrange for additional residence and business listings.

New England Telephone

Jays TV to Introduce New Zenith TV Line

Joe McCabe, of Wilmington: Owner of Jay's TV in North Reading, views the 1971 Zenith line with Tony Tassinari of Zenith.

North EASTERN Distributors, Inc., of Cambridge, the oldest Zenith Distributor under the same ownership in the world, introduced Zenith's 1971 line of color television receivers describing it as the most innovative ever developed in the consumer electronics industry.

'This new 44-model line of Zenith sets for 1971 offers an unparalleled combination of sophisticated technological advances, performance and consumer convenience features for superior picture quality, overall set reliability, tuning ease and automatic color adjustment,' Edward J. Lynch, Jr., President of Northeastern, said. 'The line represents a merchandising move by Zenith to further increase its market share and consolidate its number one sales position in big screen color TV.

'Zenith spearheaded the super-bright color TV revolution with the introduction of Chomacolor in its 1970 line - a complete TV system featuring Zenith's patented new generation picutre tube which gave the company undisputed leadership in big screen color TV sales,' the distributor executive continued.

Zenith's new 1971 color TV line introduces two new screen sizes - each with new brighter Chromacolor picture tube developments.

The new 25-inch diagonal Chromacolor 100 picutre tube, with color is TV's largest screen featured ina series of two table models, ten consoles, and four console combinations. The Chroma color 100 tube introduces a new electron gun and improved phosphor dot efficiencies for sharper, more detailed and brighter color pictures

The first 19-inch diagonal Chromacolor picture tube is highlighted in a series of 'decorator compact' receivers in Zenith's line. This series also introduces an all-new compact color chassis, the Titan, that features four integrated circuits and three different Dura-Modules and combines solid state advances with hadcrafted quality.

The 23-inch diagonal Chromacolor picture tube continues in all but one of the 15-model series of giant screen 23-inch table models and consoles.

All three Chromacolor tubes are based on the company's 'black-surround' principle of full illumination of each of the more than one million picture producing phosphor dots.

Other innovations include an automatic tint guard with a control conveniently located on the front of the set. It is standard in 23 sets and may be used by the set owner to keep flesh tones contant whenever signal variations in transmitting are caused by either camera, program or channel changes.

A solid state AFC (automatic fine-tuning) circuit and control is standard in forty sets in the forty-four model color line. 'It electronically seeks out and locks in the best possible color picture signal and even automatically perfects fine-tuning with just the flick of a switch, Zenith states.

'Zenith cabinet designs are also varied,' Mr Lynch continued, 'with seven of the most popular fine-furniture styles available in consoles or combinations.'

HOUSE NEED PAINTING?

CALL 658-6938

FREE ESTIMATES
REASONABLE PRICES

NOTICE

WILMINGTON BRANCH WILL BE CLOSED FOR THE MONTH OF JULY

For Orders, Please Call 272-2020
All Hours

Thank You
Given's Flowers

CARPENTER & GENERAL CONTRACTOR

J. Louis Theriault, Inc.

658 - 3598

BACK HOE WORK

For Estimates
Call Rocky

658-4682

ROCCO YENTILE
9 Cross Street, Wilmington

Sunday Nite Special

6 p.m. - 8 p.m.

VEAL CUTLET & SPAGHETTI

$1.20 *Per Person*

Half Price for Mother!

SUNNYHURST

144 LOWELL STREET
WILMINGTON

PLANNING BOARD
(From front page)

the Reading Municipal Light Department can keep in stock, for the purpose of replacing those broken in accidents.

A letter was received from Mr. Tambone, who seeks to have a new road, Cornell Drive, in the Tambone-Barbo real estate development north of Concord Street. Mr. Tambone has had his difficulties with the plan.

The letter reported that an agreement has been made with the firm which has the land next to the proposed road, in which they will use it for their driveway, instead of using Fordham Road. There was also a copy of an acceptance letter by Mr. Tambone.

By their conversation the Planning Board indicated that they were still not in favor of the proposed road.

A. P. Rounds, developer of Hathaway Acres discussed plans for the surfacing of roads in that development, with the Planning Board.

A new plan was presented of the Charles River Breeding Laboratories grounds. It was presented for purposes of banking, and was signed without too much difficulty.

Mr. Ferranti of the firm of Dana Perkins and Son, engineers, appeared to discuss the plans for Sherburne in Wilmington, the real estate development which is to be built on the Eames Farm, off Shawsheen Ave.

The plans had been turned down by the Planning Board, with one of the principal reasons being non-approval by the Board of Health. Mr. Ferranti told the board that subsequently there had been tests, which were approved, but the Planning Board had had no notice of this.

The first lot, which will be adjacent to Shawsheen Avenue, and near the old West School, has a small stream flowing through it, which the Planning Board wants to have piped. Mr. Ferranti told them that the cost of piping would make the lot valueless to the firm.

The Planning Board voted to adopt a new zoning concept for 'High Density Traffic Districts', modeled in part on a similar type of over-lay zoning in Burlington. However, the work was not completed.

Authorization to go ahead was voted in order that the Planning Board can hold hearings on th subject at an early date.

There is to be no meeting of the Planning Board next week. The next scheduled meeting is to be on the last Tuesday in July.

JIM MICELI NIGHT

Friends of Jim Miceli announce an appreciation night to be held in his honor on Friday, September 11, at the Tewksbury-Wilmington Elks Hall.

Jim has tirelessly served the town during the past decade on the Planning Board and Board of Selectmen, as well as their attending committees He has been the most active of the Wilmington Jaycees and has been quick to volunteer for any emergency projects the town may undertake.

Friends wishing to join Jim in an evening of dinner and dancing may contact Joe Beaton Jr., 658-2677, or Jack Cushing, 658-6655, for tickets

CONTRIBUTIONS TO THE MEMORIAL PUBLIC LIBRARY

Letters of thanks have been written to Mrs Milton B. Cram, of Lawrence Street, and Mrs Raleigh Nelson of High Street, for recent donations to the Wilmington Memorial Library, by the chairman, Mrs Shirley F. Callan.

Mrs. Nelson represented the Wilmington Women's Club, intheir donation of trees and shrubbery for the Library, and Mrs. Cram donated a gift Exhibit Case, also from the Women's Club.

Amazing, isn't it, how beligerency increases in direct ratio to the distance from the conflict?

Hillier - Elworthy Nuptials

On Sunday, May 24, at three o'clock Miss Donna Rae Hillier, the daughter of Mr and Mrs Ray Hillier of Glen Road was given in marriage by her father to Mr Richard James Elworthy of Wilmington at the St Thomar Church with Father Francis Mackin officiating.

The bride was gowned in candlelight peu de soie with a panel front, adorned with Alencon lace in a rose pattern with scalloped train Her seven tiered illusion veil fell from a crown of roses and seeded pearls, and she carried a cascade of white miniature roses.

Mis Christine Nichols of Reading, the maid of honor, wore a pale orchid gown of chantilly lace over a taffeta bodice with an organza skirt with lace panel. Her headpiece was of organza with bouffant veil. She carried a cascade of orchid carnations The bridesmaids, Dawn Gamlin, and Mrs Pamela Fortunata, and Miss Diane Irwin were identically gowned in pastel pink, with cascades of pink carnations.

The best man was Robert Elworth Jr, the bridegroom's brother and the ushers were Stephen Elworthy, Anthony Fortunata and Raymond Hillier Jr.

For the occasion the mother of the bride chose a light blue chiffon accordion pleated dress and coat with matching accessories and carried a handbag corsge of pink and white carnations. The mother of the groom wore a mint green dress and coat ensemble with matching accessories and carried a handbag corsge of white and yellow daisies.

Ken Wilson of Andover Street was the organist accompanying Mrs Jean Sherra of Arlington, the soloist.

Paul Lynch drove the couple, following the ceremony to the reception at King's Grant in Danvers where Marlene Lynch attended the guest book

Mrs Elworthy left the reception dressed in navy blue linen coat and dress with white accessories for the couple's trip to Niagara Falls and Canada before settling in their Lawrence apartment.

Both graduated from the Wilmington High School. Richard is employed by the United State Coast Guard in Salem, and Donna is working in the office at Sweetheart Plastics.

NOSEY NANCY
(Fr. Pg. 5)

So, we'v had a mighty busy week at the Red Plush Pad...thanks to all of you for your references etc..... Pearl Hersom of Butters Row...commonly called Pearlsie Baby in the Square is now working with us and what would this Gal have done these last weeks without her...Don't know ...Well, anyway...that Depot Office is now becoming fast known, as the Red Plush Pad with those Two Swinging Grandmothers....How about that?

Ralph Waldo Emerson said...'We are always getting ready to live, but never living.' Sounds familiar to this Chick....Right, Captain?

See you next week....Love ya!

Births

MICELI, Christina Marie, second daughter, third child, born to Mr and Mrs James Miceli of Webber Street on July 11, 1970 at the Winchester Hospital.

o Grandparents are Mr and Mrs Vincent Miceli of Dadant Drive and Mrs Lillian Mattson of Gloucester.

TOWNLEY, Karen Joan, second daughter, to Mr and Mrs David J. Townley of 41 Hopkins Street on June 26, 1970 at the Melrose Wakefield Hospital

Maternal Grandparents are Mr and Mrs Joseph A O'Neill of 7 Emerson Road in North Reading. and Paternal Grandparent is Mrs Johnnie Mae Townley of 41 Hopkins Street in Wilmington.

Contractor and Builder
WILLIAM F. BUTT
658-3716
658-2621
Wilmington Mass.

the Pewter Pot
MUFFIN HOUSE
OF WILMINGTON
Now Serving
BONELESS
SIRLOIN STEAK DINNER
Served 2 pm to closing, daily and all day Sunday.
$2.95
Inc. Pot of Boston Baked Beans Salad and Hot Roll
285 Main Street
RT. 38
WILMINGTON
Our Latchstring Is Out
7 A.M. 'till After Mid

JAY'S of No. Reading
24 MAIN ST. Rt 28
Sales & Service
Zenith Fedders
Kelvinator Whirlpool
RCA Maytag
Discount Prices
J. McCabe, Mass. Lic. #4417
944-9333

WHY MOVE WHEN YOU CAN IMPROVE?
UPPER LEVELS AND DORMERS CLOSED IN ONE DAY.
ROOM ADDITIONS
INDIVIDUAL PLANNING
ROOFING SIDING
BANK FINANCING AVAILABLE
Steve MacInnis
658-4079

Anton's CLEANERS
Summer
COUPON SALE

ONE WEEK ONLY
EXPIRES JULY 25 1970

Here are big Summer Savings to help lower your cost of living!

And with these savings, you'll still get the same fine quality dry-cleaning and finishing that cleans your clothes

BRIGHTER!
SOFTER!
CLEANER!
. . . and they last longer!

. . . nothing has been changed but the price!

So, get out your scissors and clip and use every coupon. There's positively no limit to the number of items you may bring in with each coupon.

VALUABLE COUPON
With this coupon have any number of
PLAIN 1 PC. (except knits)
DRESSES 1.29 EACH
BEAUTIFULLY CLEANED AND FINISHED
EXPIRES JULY 25 1970
3 DAY SERVICE ONLY WITH COUPON SPECIALS
Coupon good only if presented when clothes are brought in

VALUABLE COUPON
With this coupon have any number of
LADIES AND MEN'S PLAIN
SLACKS .69 EACH
BEAUTIFULLY CLEANED AND FINISHED
EXPIRES JULY 25 1970
3 DAY SERVICE ONLY WITH COUPON SPECIALS
Coupon good only if presented when clothes are brought in

VALUABLE COUPON
With this coupon have any number of
MAN-MADE FUR COATS 4.95 Reg. 7.50
BEAUTIFULLY CLEANED AND FINISHED
EXPIRES JULY 25 1970
3 DAY SERVICE ONLY WITH COUPON SPECIALS
Coupon good only if presented when clothes are brought in

VALUABLE COUPON
With this coupon have any number of
BLANKETS .99 EACH
BEAUTIFULLY CLEANED AND FINISHED
EXPIRES JULY 25 1970
3 DAY SERVICE ONLY WITH COUPON SPECIALS
Coupon good only if presented when clothes are brought in

Anton's CLEANERS
WILMINGTON PLAZA
Main Street (Route 38)
Wilmington

State Mutual can now give you a healthy rate reduction on disability income insurance.

We were the first to offer reduced life insurance rates to people who hadn't smoked a cigarette in at least a year. And now we're offering the same deal on new Disability Income insurance . . . simply because we feel non-cigarette smokers are better health insurance risks, too.

So if you haven't smoked a cigarette for at least a year — pipes and cigars are permissible — let us tell you how much you can save on new Disability Income insurance with State Mutual.

THE JOHN R. GRAHAM AGENCY
GROUP INSURANCE
PENSION PLANS
ESTATE PLANNING

NED WELCH
AGENT
30 FEDERAL STREET
BOSTON, MASSACHUSETTS 02110
TEL.: BOSTON 423-5545
WILMINGTON 658-8713
A MEMBER OF The America Group

STATE MUTUAL OF AMERICA
State Mutual Life Assurance Company of America
Worcester, Massachusetts. Founded in 1844, Life-Health-Group.

The Dawn of a New Era . . .

THE CLEAN AGE

HERALDING THE CLEAN AGE IS BEST LINE PRODUCTS, INC. who brings - right into your home -cleaning solutions which actually clean everything in sight and are still:

Bio-Degradable
Low Phosphate Count
Concentrated and Economical
Gentle to your Hands
Top-Quality
Parents' Magazine Seal of Approval

BESTLINE is the forerunner for the CLEAN AGE because their products not only clean your home, but make the world a cleaner place in which to live!

FIGHT WATER POLLUTION WITH . . . HIGH QUALITY BESTLINE PRODUCTS

BESTLINE PRODUCTS INC

BE PART OF THE NEW ERA AND THE CLEAN AGE

BEST LINE PRODUCTS are not sold in stores, but brought directly to your home with free delivery.
Just PHONE YOUR BESTLINE DISTRIBUTOR

ZIF Super Concentrate

Truly remarkable all-purpose cleaner. You'll use it in every room in your home.

LC Super Concentrate

Safe, gentle but effective liquid that's wonderful for delicate fabrics.

Hi Lustre Liquid Floor Wax

After you've cleaned your floors with ZIF, you'll love this self-polishing wax for a deep shine.

Car Shampoo Concentrate

Another super concentrate which will give your cars a brilliant shine and over 200 washes in one bottle.

B-15 Rug Shampoo

Once you've use it, you'll never want to use another brand. It's got syzing agent built in.

PH-7 Hair Shampoo

One shampoo for all your family . . yes, even infants and your favorite dog. Rinses and conditioners are included in the formula.

Laundry Compound B-7

You can have a whiter, cleaner wash and fight water pollution. Concentrated, economical and 100% active in hard or soft water.

CHEMPRO DISTRIBUTORS

8 CHURCH STREET
WILMINGTON MASS
658-5958

MISS KATHLEEN JOHNSON, R.N.: -daugher of Mr and Mrs Warren G. Johnson of Holt Street, graduated from the New England Baptist Hospital in Boston recently, and has accepted a staff appointment at the hospital.

To her left is Carol Gilman and to her right is Leslie Appleton, both of Reading, who were in the same class.

Add Spice To Your Life!

with OLDE THOMPSON PEPPER MILL SETS
A Complete Array of Choices for the Decorator Touch - In Walnut, Milk Glass or Color!
Prices Start at $5.95 a set

FINE WATCH REPAIRING, ENGRAVING AND IMPRINTING DONE ON THE PREMISES

KING'S JEWELRY & GIFT SHOP
WILMINGTON PLAZA

OIL HEAT IS PROVED BEST

Safe, Dependable, Economical & Clean

FITZGERALD FUEL
OF WILMINGTON, INC.
287 Main St., Wilmington

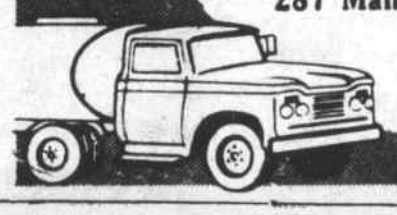

658 - 3383

Boston Fish Fry

Every Wednesday Nite

All you can eat

Fillet of Sole
French Fries
Cole Slaw
Rolls-Butter
Lemon Wedge
$1.29

TRUE ITALIAN STYLE FOOD

Rocco's RESTAURANT

Rte 38 - Main St., Wilmington
COMPLETE TAKE-OUT SERVICE

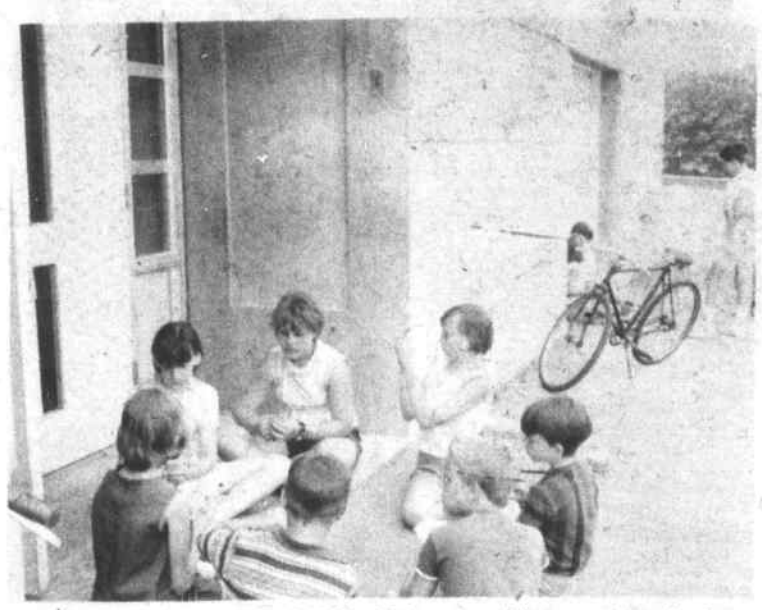

RECREATIONAL CARD GAME: Being played by yougsters in the shadow of the school, at the Woburn Street School playground.

UNITED METHODIST CHURCH

Ministers: Rev Willis P. Miller and John M. Dunnack

Thursday: Furniture Refinishing Course 10:00 am. Bible Study Group 10:00 am
Sunday: 9:30 am Morning Worship 9:30 am Summer Church School; 10:15 am Coffee Hour Talk Back
Monday: Council on Ministries 8 pm
Tuesday: Alocholics Anonymous 8:30
Wednesday: Cookout Supper; Recreation 6:30 pm; Family Worship 7:30 pm

DONALD PEMBROOK ON DEANS LIST

Donald O. Pembrook, son of Mr and Mrs Charles R. Pembrook of 84 Shawsheen Avenue has been named to the Dean's List, at Union College, in Barbourville, Kentucky. A senior liberal-arts institution, the college is affiliated with the United Methodist Church.

YOUR Pharmacist SPEAKS

by Louie

Your heart is the center of your health. As one of your most important organs, it has a warning system which it employs when something is wrong.

Angina pectoris, or a pain in the chest is one of these. This pain occurs whenever something is interfering with your blood supply.

Men are affected five times as often as women, and most frequently in the 6th and 7th decades of life.

High-strung, sensitive, active people are most commonly subject to the pain. In 90% of the cases hardening of the arteries is noted.

To control the pain, moderation is the most important single principle. Rest is called for: one must be careful of all his activities.

Angina pectoris is, after all, a warning that the heart is tired. Obey its signal.

We hope our column will continue to be both informative and entertaining. Come to the SILVER LAKE PHARMACY, 52 Main Street, for complete prescription service. Greeting Cards for all occasions. Whitman and Candy Cupboard Candies. Tel. 658-4617. Open 9-10 EVERY day.

HELPFUL HINT: Discard all prepared prescriptions when the special purpose for which they were prescribed is past.

SUMMER drug ESSENTIALS

SILVER LAKE PHARMACY

Louis Hailson, Reg. Pharm.

52 MAIN STREET
658 - 4617

WHERE YOU GET THE RED CARPET TREATMENT

GERARD INGEMI: is now in Vietnam, and is manager in a Food Supply company northeast of Saigon. He is the fourth of his family, who live on Bridge Lane, to be in the service and the second to serve in Vietnam. He likes it, and is thinking of reenlisting.

JOHN F. LACEY: Son of Mr and Mrs John Lacey of 194 Salem Street has competed his basic training at Fort Dix, N.J.

He has now been assigned to Fort Benjamin Harrison, Indiana, for advanced Data Processing training. At the time of his enlistment in the Army John was employed by the Liberty Mutual Insurance Company of Boston, and was a student in the evening school of Northeastern University.

FIFTIETH ANNIVERSARY: For Mr and Mrs Harold Downing of 21 Adams Street. The couple were honored with a reception at the Knights of Columbus Hall, in Wilmington, with over 100 guests present, from Reading, Andover, Lowell, Woburn, North Reading, Burlington, Billerica, Stoneham, Everett, and Wisconsin and New Jersey.

They are shown cutting a beautiful four tier cake made by Mrs Arthur Boudreau of North Street.

California Cuties

Hospital Fund Softball Game

At the Town Park, Jay Tighe's at a Softball Game for the benefit of the Hospital Building Fund.

An excellent exhibition was put on by both teams, the mod outfits of the Cuties, plus their unusual humorous performance through the entire game gave Wilmington residents a night to remember. Although one of the Cuties received a compound fracture in the second inning, the remainder of the team lived up to the saying, 'the show must go on,' and played a great game.

We do hope they will visit the Wilmington Park again. Thanks to the team and Jay. They were great.

Last summer a sign was erected on the proposed hospital land. During the winter between the storms and the children, the sign was destroyed. We now have an enthusiast who has brought four big poles to the land; another enthusiast who is willing to backhoe the land, and drop in the poles, but now we need someone willing to paint and put up a sign.

Do you have a big sign anywhere that could be repainted and erected on the land, or could you paint and letter a sign if one can be obtained? If so, please call 657-7677.

WRHA, Inc. stands for Wilmington Regional Hospital Association, Inc., the full title of the hospital. We would like to have a logo to put on our stationery, brochures, etc. How creative are you? If you have talent in this field, won't you submit a drawing? Be proud to be part of your hospital.

Another event to aid the Hospital Building Fund! The Avco Girls Softball Team will play the Wilmington Police at the Town Park on Friday evening July 24. Officer John Ritchie is managing the Police. We Think the boys in blue will have to get in a lot of practice because the Avcoettes have been piling up some great scores this season.

We had a very interesting talk with an official at the Lahey Clinic this week and are pleased to announce that they will cooperate and help us in any way they can.

As our Wilmington Hospital is not going to be just another hospital, but an outstanding hospital, staffed by the finest men and women available who have already asked to become associated with us, we feel that if the Lahey Clinic should locate in Burlington, we would be proud to work with them and they should be pleased to have an outstanding hospital like ours to work with.

The Treasurer reported a bank balance as of July 1, 1970 of $24,489.69 with no bills outstanding.

The Wilmington Regional Hospital stands on the doorway of construction, won't you help lift it over the threshold?

Our attorneys will be happy to advise you on how to arrnge to leave any property, stocks, bonds, or money to the hospital and thereby perpetuate the memory of you or your loved ones.

TWO WILMINGTON BOYS ARRESTED IN BILLERICA

Two Wilmington youths were arrested in Billerica, Monday night, on a charge of siphoning gas from a parked car. Police are searching for the owner of a new Delco battery which was found in the car the boys were using.

You are an adolescent when you havz developed to the point where you could dress yourself if only you could remember where you dropped your clothes.

OPEN 9 AM TO 9:30 PM . . . MONDAY THRU SATURDAY . . . SALE STARTS TODAY

simon's

SALE DAYS

DEMOULAS WILMINGTON PLAZA
ROUTE 38 . . . WILMINGTON, MASS.

VALUABLE COUPON
WITH THIS COUPON ONLY!
KODAK FILM
84¢ CX-126 COLOR CARTRIDGE
CLIP & SAVE

VALUABLE COUPON
WITH THIS COUPON ONLY!
LADIES BRAS
25¢ CIRCLE STITCHED SANFORIZED 34B TO 40C
CLIP & SAVE

SEE Simon's SURPRISE SPECIAL
COLOSSAL OUT OF THIS WORLD VALUE

WE HONOR master charge
Your BANKAMERICARD welcome here

50-FOOT GARDEN HOSE
$1.39
1/2" SIZE
5 YR. GUARANTEE

CHILDREN'S SNEAKERS
99¢
SIZES 5 TO BIG 3

LADIES "TERRY" SLIPPERS
$1.37
CLOSED BACK
SIZES 5 to 10

SALE! BERNZOMATIC PROPANE TANKS
88¢
LIMIT 6 PER CUSTOMER
STOVES-LANTERNS-TORCHES

25 RE-USABLE CRYSTAL CLEAR TUMBLERS
48¢
RE-USABLE OR DISPOSABLE
9 OZ or 10 OZ SIZE

1 GALLON PLASTIC DECANTER
36¢
FLIP-TOP COVER WITH POUR SPOUT

FAMOUS S. T. P. GAS TREATMENT
3 $1
SUPER CONCENTRATED

Girls Knit
JERSEYS or SHORTS
50¢ EA.
USUALLY $1.99 EA.

JUNIORS - MISSES - LADIES
DRESS SALE
$5
VALS. TO $39.99
NO EXCHANGES OR REFUNDS

ALL LADIES SPORTSWEAR
50% OFF
OUR NORMAL DISCOUNT PRICE
No Exchanges or Refunds

Last Friday Evening

A GRAND SHOW

'Give those kids one more year' was the remark of one spectator, last Friday evening, as the Wilmington Crusaders, Drum & Bugle Corps; put on an exhibition march and drill, before a crowded set of bleachers, in the Wilmington High School Field.

He had just watched the Crusaders, now ten years old, put on an exhibition of marching and fine martial music which would make any Drum & Bugle Corps proud. Next year, the speaker was certain, the Wilmington Crusaders would have the Championship of Division One, of the Eastern Massachusetts Circuit.

Being the hosts to the visiting seventeen, neither the Crusaders nor the Swordsmen could compete. Theirs was the duty of being messengers for the judges, and of 'taking the salute' as the various competing corps marched by.

The Swordsmen paraded, in an exhibition, during the intermission, and were the recepients of a good hand from the audience.

In the grand finale both corps marched together, in a group that was nearly 150 strong. It was a stirring spectacle.

The Winners: With their first place trophies. Mary Manning of the St. Anthony's Imperials Drill Team, of Everett, and Frank Kaffa, Class 1A Beverly Cardinals.

At left is Charles Reinboldt, of the Nee-Ellsworth Post, V.F.W., who awarded th prizes, and at right is director Roy Wallace of the Crusaders

The Immaculate Conception Reveries; of Revere. One of the seventeen corps to compete, they are shown marching on the field.

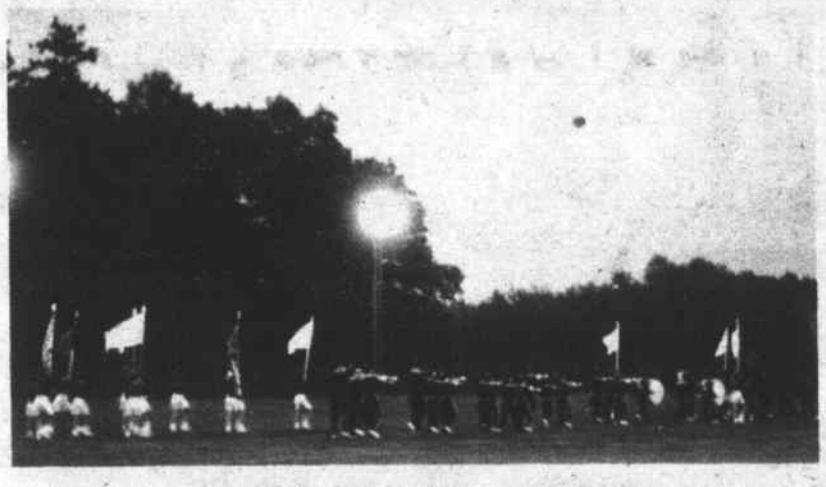

The Swordsmen got a Big Hand: As they marched off the field, their exhibition completed, in the gathering twilight.

Presentation of The Colors: By the Swordsmen, during their exhibition march.

Silky Southmayd: Takes The Salute

Tampini Drummers Resting: After the exhibition march by the Wilmington Crusaders. The drums are large, and have a small leg on which the player may rest them, during intermissions.

Nearest the camera is Ricky Jones. Beyond him are Bobby Schultz and Brian Mahoney.

A portion of the crowd: Watching the corps march by. Notice one of the judges, high above everyone, in the camera stand.

Crusaders, Messengers. Members of the Wilmington corps are shown seated on chairs, where they awaited orders from the judges to deliver messages, as needed. Beyond them, on another chair, is Charles 'Silky' Southmayd, drum major, who had the duty at this time of 'Taking the Salute'.

Swordsmen Take The Salute: Barbara Taylor, Barbara Walker and Lorna Voles.

Silky Southmayd: Shown conducting the music, during the Crusader's exhibition, just before the end of the show.

PAUL CAMPOS WITH SURVEY TEAM

Airman First Class Paul Campos, son of Mr and Mrs Albert P. Campos of 43 Lawrence St, Wilmington is a member of a special U. S. Air Force aerial survey team that has been conducting aerial mapping photography in South America.

Airman Campos is a radio repairman with the Air Force's Aerospace Cartographic and Geodetic Service, which has been flying over the rugged peaks of the Andes Mountains and photographing some 25,000 miles of the border between Chile and Argentina

COMPETITION IN NORWOOD THIS WEEKEND

Both the Crusaders and the Swordsmen will be competing in Norwood this weekend, at the High School Field Starting time is 7:00 pm.

On Sunday both corps will travel to Portland Maine, for a contest starting at 1 pm.

SWORDSMEN CAME IN THIRD IN SUNDAY COMPETITION

The Wilmington Swordsmen, junior corps to the Wilmington Crusaders Drum ? Bugle Corps, took a Third Place, at Bedford, Sunday afternoon.

The youngsters, who are about seven years old, on the average, were competing against seven other corps.

They missed second place by only a little over one point. They placed second in bugles, by four tenths of a point, and second in marching and maneuvering by five hundredths of a point.

In the same contest the Crusaders continued to close the gap in Class A Competition, by placing fourth, and defeating the P.A.V. Rangers of Lowell by over nine points.

By Roger

Wood is given a finish for two reasons: it protects and preserves the wood, and it increases the beauty of the wood by giving it a unique color range.

The most common finishes and their characteristics are: LACQUER - may be flat or glossy. Used on all styles of furniture in all price categories. It is easy to repair, moderately resistant to alcohol and stains, but sensitive to heat. SYNTHETIC VARNISH - is found particularly in lower price ranges. It may be flat or glossy and shows less clarity and depth of color than lacquer. It is difficult to repair. OIL FINISH - found in high-style furniture, particularly modern walnut designs. It is a flat finish Colors may not be uniform, therefore, matching pieces is hard. PAINT - used mostly for French Provincial. Enamels can conceal or highlight wood grain. Scratches are hard to hide. Choose the finish carefully for longer life and beauty.

Choose your tools and supplies carefully, for they make the difference between jobs that go easily and those that are made difficult. See the large selection of supplies available from A. B. SWEEZEY, INC., 615 Main St., 658-2051. Pittsburgh Paints - 720 colors for your choice.

HELPFUL HINT: Wax, in liquid or solid form, is the best protection you can give wood finishes. It guards against scratches, moisture and wear, and makes dusting easy.

V. F. W. POST 2458

GAME NITE RESUMES
Monday, July 20, 8 PM
Drums Game Nite July 21, 8 PM

POST MEETING
Thurs. July 23, 8:30 PM

Main Street, Wilmington Center

THE FISH

A group of Christian People who attempt to follow the Command of Jesus to 'Love Your Neighbor' by offering whatever help is within their power. If you need us, helping you will be our privilege

We Offer Emergency Transportation, Child Care, Meals, Housework, Etc.

ALSO - Companionship, Reading, Writing, Blood, Location of Needed Articles, Transportation for Disabled and Shut-Ins, Referral Service, Community Advice, Etc.

WHAT CAN WE DO FOR YOU?
WILMINGTON 657-7778

For Delivery of the
Boston Globe
A.M. P.M. Sun.
Record American
A.M. and Sun.
Call 658-8211

MAC'S CARPENTRY
CHARLES MacLEAN
15 FOREST STREET
WILMINGTON 658-5377

Game Night
Every
Tuesday 8 PM
K of C Hall
School Street Extension

TREAT YOURSELF TO THE BEST!
RALPH'S BARBER SHOP
WILMINGTON'S FINEST
Hours: MON — SAT
8:30 — 5:30
CLOSED WED
658 - 6611
384 MIDDLESEX AVE.
NO. WILMINGTON, MASS

DUNE BUGGY RACING
DAREDEVIL RACING
ROLL OVER CONTEST
&
DEMO DERBY
HUDSON NH
8 PM EVERY FRIDAY NITE

SEAFOOD CHOPS
STEAKS CHICKEN
Table or Take Out Service
PIZZA
SERVED 4 - 9 PM
ANCHORS AWEIGH
RESTAURANT
Table or Take Out Service
OPEN 6 AM - 9 PM
217 Lowell St
Rte 129 at Lucci's
658-9415

A. B. SWEEZEY
Since 1931
615 Main St Wilmington
Everything to Build Anything
658 - 2051

72-hr. tire sale.
2nd tire: ½ price.

WHEN YOU BUY 2 SHELL RIDE TIRES.
PAY ONLY 1/2 THE PRICE FOR THE 2nd TIRE

Thurs, Fri & Sat, July 16, 17 & 18

SIZE	1st Tire Blackwall	2nd Tire Blackwall	F.E.T. (FOR BOTH)
650×13	$21.33	$10.66	$3.53
775×14	24.17	12.08	$4.40
825×14	27.68	13.84	$4.72
775×15	24.17	12.08	$4.42
775×15 TUBE TYPE	20.34	10.17	$3.76

PLUS EXCHANGE TIRE

NORTH WILMINGTON SHELL
361 MIDDLESEX AVE., NORTH WILMINGTON
658-9498 658-5830

MECHANIC ON DUTY
'TIL 10 PM
TRUCK RENTALS
ROAD SERVICE
OPEN 7 AM - 10 PM
SPINELLI'S TEXACO
OPPOSITE PLAZA

RALPH'S AUTO BODY
Ralph Kinnear, Jr., Prop.
Auto Painting
Frame Straightening
Wrecks Rebuilt
Body & Fender Repairs
Customizing
Corvettes
Glass Work
Insurance Estimates
SUPER-FAST SERVICE
Phone 933-9836 933-0024
17 N. MAPLE ST. NORTH WOBURN
In The N. Woburn Industrial Park
SHOP HOURS: 7:30 - 6:30

SWIMMING POOL CARE

by Bob Le Favour

Many times during the course of the pool season I am asked to offer a solution to the specific problem which is the result of neglect of a regular chlorination program.

Often a neighbor who has been asked to look after a pool for a vacationing family has failed to do so. I am pleased to report that there is now an easy method of chlorination which requires little or no supervision.

These methods fall into two categories: Feeders, which are permanently attached to the recirculation system of the pool and release a measured amount of compacted chlorine to maintain proper chlorination levels. Floaters, which dispense chlorine as they float around the pool.

Feeders are normally used on in-ground pools and are priced from $40 and up. Floaters are frequently popular with above-ground pool owners and range in price from $4 - $12, plus compacted chlorine. A single charge of chlorine tablets will provide from 7 days to 2 weeks chlorine application according to the manufacturers specifications.

Watch next week for *Stabilized Chlorine.*

Bob Le Favour is the owner and operator of Le Favour's Seacraft Sportings Goods Shop, in Wilmington, and Le Favour's Sport Shop, in Haverhill. For a number of years he has been associated with the swimming pool industry.

Mr. Le Favour operates the Enchanted Mountain Ski Resort in Jackman, Maine, and for the past several years has served as an advisor to the National Sporting Goods Association.

If there are any questions in this column, please call him at 657-7521, or visit his swimming pool headquarters on Route 38 in Wilmington.

SPECIAL SALE PET POURI
HAMSTERS PLAIN, FANCY & ALBINO
HOURS 10-9 Monday thru Saturday
CLOSED SUNDAY
FREE PARKING RESERVED AT DEPOT FOR CUSTOMERS
LAY-AWAYS WELCOME 657 - 7841

FOR INSURANCE SEE
Prentiss & Parker. Inc.
ONE HAVEN STREET READING, MASS.
Opp. R.R. Depot 944-4400
OVER ONE HALF CENTURY OF SERVICE
CONTINUING THE BUSINESS OF THE LATE GOULD BUCKLE

Loam-Gravel
Sand-Fill
Trucking
Backhoe Work
GEORGE E. FROTTON TRUCKING CO., INC.
180 MAIN ST.
Res-658—9548
Gar-664—8592
WILMINGTON

SPORTS ROUNDUP

Town League Softball

Tom Stack hurls No - Hitter

Righ-hander Tom Stak tossed a no-hitter on Sunday night as Bemis Mobile stopped DeLoury Construction 5-0 to highlight play in Division I this past week.

Center-fielder Bob McNabb drove in two runs with the only two hits given up by DeLoury's Butch McFeeters to pace the winners.

Tuesday night, Bemis outslugged Bedell's 14-8, with McNabb again leading the way. Bob knocked in four runs with two hits including a homer.

In other divisional games Miceli won a pair to increase its first place margin to three-full games over Newhouse. Jay Tighe's boys topped Newhouse Bros., 11-8, on Sunday, and disposed of Sweetheart, 4-1 on Tuesday. Jim Tildsley slammed a pair of hits including a run, producing triple to pace the leage leaders in their triumph over the plastic men. Jim Webster was the hard-luck loser as his team made three damaging errors behind him.

Compugraphic had its winless streak extended to seven games losing to Sweetheart, 10-9, and to Sweetheart 7-0.

NAPA won a doubleheader Monday night in Division II action to maintain its slim lead over second-place Smithcraft. They crushed Rocco's 14-5, and downed the Sons of Italy 13-8, to complete the two-game sweep.

Bill Rugg notched the mound win over the Sons of Italy, and Byron Kincaid was the loser, his 5th against 3 wins. Left-fielder Rick Norton boomed two two-run homers to pace the leaders.

A week ago tonight the K of C Squad won their sixth game in the last seven outings, 14-5, over the slumping Rocco team. Smithcraft topped Diamond Crystal, 15-9, as Don Barry drove in six runs and Roger Smith boomed a long homer over the center field fence.

In the third game of the triple-header, the Sons of Italy erupted to an 18-11 triumph over NAPA.

STANDINGS

Division I	
Miceli	11- 1
Newhouse	8- 4
SDeLoury	7- 4
Bemis	8- 5
Sweetheart	4- 8
Compugraphic	2-10
Bedell's	2-10
Division II	
NAPA	8- 5
Smithcraft	7- 5
Diamond Crystall	6- 6
Knights of Columbus	6- 6
Rocco's	6- 7
Sons of Italy	4- 8

NEXT GAMES AT TOWN PARK

Tonight: Diamond Crystal vs Sons of Italy at 6:30; Smithcraft vs K of C AT —:25.

Sunday: Bedell's vs Newhouse at 6:00; Bemis vs Compugraphic at 7:30; Sweetheart vs DeLoury at 9:00.

Monday: NAPA vs K of C at 6:30; Diamond Crystal vs Rocco's at 8:15.

Tuesday: Newhouse vs DeLoury at 6:00 pm; Bemis vs DeLoury at 7:30 Bedell's vs Compugraphic at 9:00.

Greater Lowell League

The Wilmington nine came back from a 6-0 deficit scoring nine runs in the last two innings Monday night to drop first place Lowell, 9-6. Southpaw Bill Gustus gained his fifth seasonal win over two losses although he was not at his best.

Coach Scanlon's team was 6-4 entering last night's home game against Tewksbury. The squad has four games remaining on the slate, Tuesday July 21 at Billerica, July 22 at Hanscom Field, July 29 vs Burlington at the High School Field, and a makeup game with Hanscom which was postponed on July 8.

Miceli Club Sweeps

The powerful Jim Miceli Club disposed of Bell's Citgo 6-1 and MGH 12-0, on Wednesday July 8th, to gain a firm 9-1 record entering last night's twin bill at the Veterans Field in Wakefield.

It was the third consecutive double header sweep for the Wilmington nine on their weekly Wednesday invasion for a six-game win streak (one over each team in the league) with a 42-4 scoring margin. Each game for the past three weeks has been a shut-out.

Tomorrow night, Jay Tighe's squad will play a pair of makeup games at Vets, at 6:30 pm, against third place Augustino's and vs Candlewood, the fourth place club in the night cap at 8:30 pm.

Pony League

The Wildcats 6-7 won two of the three encounters this past week to keep their slim playoff chances alive. The boys edged the North Reading Red Sox 2-1, on July 8, and stopped the Western Division leaders the Reading Jets, 4-2, on Monday of this week. While they dropped an extra inning affir to the Reading Astros 6-5 last Saturday.

The expansion Colts 4-10 split their two-home games recently. Coach Merrigan's boys lost to the Jets on Saturday 6-2, but came back on Tuesday night to stop the Mavericks 8-3, for the second time this season.

The struggling Mavericks 3-13 snappd its six game losing streak last Thursday evening with a 2-1 win over the slumping Reading Y's Men. But the boys resorted to their losing ways on Saturday morning bowing to the Red Sox 7-5.

LEAGUE STANDINGS

North Reading Braves	10-4-0
Reading Jets	9-4-0
Stoneham Ravens	7-5-0
Reading Astros	7-8-0
Wilmington Wildcats	6-7-0
Stoneham Eagles	2-11-0
East Division	
Stoneham Hawks	11-2-1
Stoneham Falcons	10-5-0
Reading Y's Men	9-7-0
No. Reading Red Sox	7-8-0
Reading Rockets	6-7-1
Wilmington Colts	4-10-0
Wilmingon Mavericks	3-13-0

UPCOMING GAMES (Wilmington teams)

Tonight: Wildcats vs Ravens at 6:00 High School Field

Saturday: Wildcats vs Eagles double-header at 10:00 at High School Field Mavericks at Rockets 12:00; Cots at Hawks 10:00.

Tuesday Wildcats at Braves at 6:00 Colts vs Falcons 6:00 at High School Field

Wednesday: Colts at Rockets at 6:00 Mavericks at Hawks at 6:00 pm.

Jimmy Fund Game Sunday

On Sunday afternoon, July 19 at 1:30 pm, the Highway Department will play the School Maintenance Department in a Benefit Game with all proceeds being contributed to the Jimmy Fund.

Some of those expected to see action got the Highway men include: Ralph Grassia, Forrest Downes, Andre Lafave, Bob Peters, Charlie Duffy, John Marsi, and Doug Smith. The Maintenance Squad will include Troy Fields, Jack Lee, Buddy Chamberlain Rick Ely, and others.

Flag Football

All players interested in joining the Flag Football League are asked to contact Joe Beaton 658-2677, or Jack Cushing 658-6655. There are openings for new teams in the league this fall. All games will be played under the lights at the Town Park.

LITTLE LEAGUE DISTRICT 15 PLAYOFFS

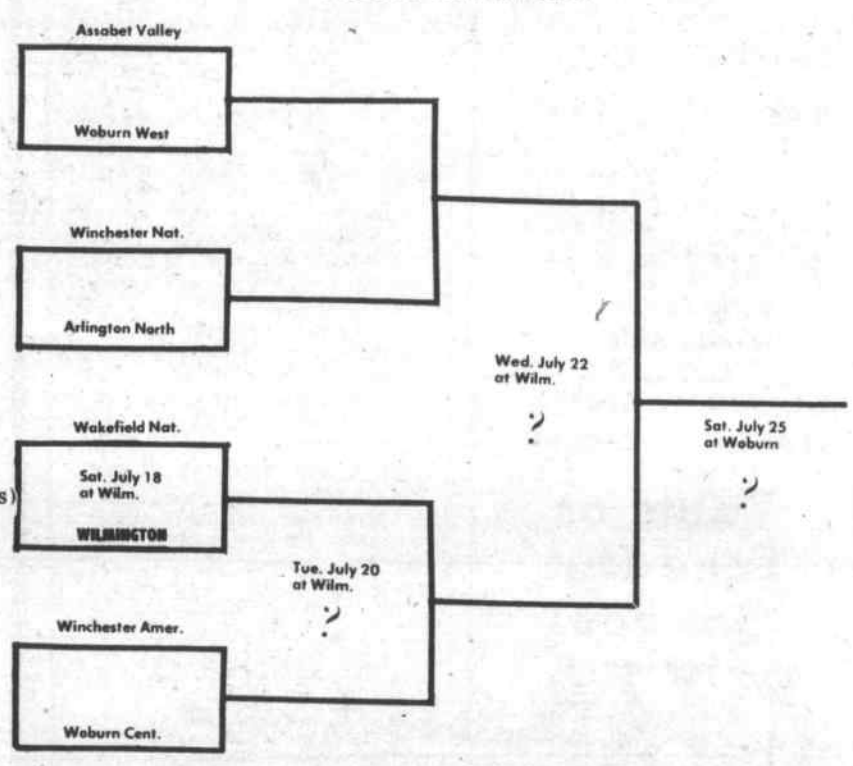

3rd Annual American Legion Punt, Pass, Kick & Run Contest

The Third Annual American Legion Punt, Pass, Kick & Run Contest will be held Saturday, August 1st at the High School Field at Ten AM for boys ages 10 thru 12.

There will be three trophies awarded to three age brackets. This is for residents of Wilmington only. All boys registered for Pop Warner Football this year are also welcome to compete.

Any boy who did not receive a registration to play Pop Warner Football can fill out this form and return it by mail to Mr. Martin Begonis, 12 Cedar Street, Wilmington; or bring it to the High School Field on August 1st.

NAME. . . . . ADDRESS. . . . . .

PARENT'S NAME. . . . . TELEPHONE. . . . . .

AGE. . . . .WEIGHT. . . . . .HEIGHT. . . . . Did you play last year? Yes. . . . No. . . . . .

Hospital Building Fund Contributions

Relatives, friends, and loved ones honored by contributions to the Hospital Building Fund this week include:

Eleanor J. Smith from Mr and Mrs Frank H. Wehler.

Eleanor J. Smith from the Rev. and Mrs John H Sargent of Lowell

Eleanor J Smith from Richard and Eleanor Wehler of Charlestown.

Eleanor J. Smith from Mr and Mrs. Clifford Patric of No Wilbraham

Eleanor J. Smith from Mr and Mrs Henry Moore.

Florence B. Child, aunt of Nancy Clark from Mr and Mrs Douglas B. Clark

Regina Lozeau, mother of Arthur Lozequ, from Friends and Neighbors on Moore Street.

Henry Doucette, lovingly remembered on his second anniversary by his wife Doris Doucette.

William F. (Bill) Doherty from Mr. and Mrs. Joseph R. Lynch.

Gilbert J. Sabre of Lowell, uncle of the Sabre Family, from Mr. and Mrs. Joseph R. Lynch.

Theresa Arruda, lovingly remembered by her son, Oliver Arruda.

James J. Graham from Mr. and Mrs. M. Cassidy, Mr and Mrs T Brennan, Mr and Mrs J. Kelley; Mrs Catherine Peterson, Mrs Jean Griffiths, Mr and Mrs L Campbell, Mr and Mrs D Downey, Mr and Mrs T Barry and Family, Miss Susan Barry, Mr and Mrs R Grassia, Mr and Mrs P Goulet, Mr and Mrs Wade Johnson, Mr and Mrs J Surrette Mrs. Claire Dickinson, Mr. and Mrs F Walsh, Mr and Mrs Elliott, Mr and Mrs R Stumpf, Mrs Marilyn Krikorean, Mrs. Mary McKay, Mr and Mrs Ed Deutsch, Mr and Mrs J J Savoili, Miss Patricia MacFeeley, Mr angus MacFeeley, Mr and Mrs Joseph Duffy, Mr Dennis Downey Mr and Mrs D J Bemis, Mr and Mrs J C Pitman, Mr and Mrs D H Bemis Miss Mary Cushing, Anna Russell, Mr E Meleschuk, Mrs Eleanor Madden Mr Paul Madden, Mrs J Butler, Mr and Mrs Parent, Miss Nancy Bemis

James J. Graham from Joni Johnson

James J Graham from Mr. and Mrs Joseph R Lynch.

Robert Cochrane, nephew of Mrs. Elsie Medico, from Mr. and Mrs. Dougls B. Clark.

Robert Cochrane from Mrs. Elsie Medico.

Robert Cochrane from Charles Medico.

A GAME OF KICKBALL: At the Woburn Street School Playground. The boy who has just kicked is Bobby Tadgell, and Gail Freedlander is the catcher.

Robert Cochrane from Joseph Medico

Robert Cochrane from Mr. and Mrs Don Medico of Connecticut.

Robert Cochrane from Mr. Edward Edwards of Quincy.

Robert Cochrane from Mrs. Marie Lorman of Wollaston.

Robert Cochrane from Mr. and Mrs William Businea of North Andover

Robert Cochrane from Mr. and Mrs Peter Medico of Tewksbury.

Letter

Southbridge, Mass 01550
July 12, 1970

Dear Larz:

The article which appeared in the July 9th edition of your newspaper on the Mildred Rogers School brought back fond memories of a beloved teacher who inspired me at the tender age of eight to choose teaching as my profession. (And, it doesn't seem possible that 1971 will mark the 20th anniversary of my graduation from the same institution from which Miss Rogers graduated!) I concur wholeheartedly with Mr. Bean's remarks that "the place - she held in the esteem of those children whom she taught was remarkable".

The gentleness of that sweet lady comes through in the warm smile of her portrait which hung for 27 years in her school. That portrait was made from a small 5x7 picture which she presented to me, after some pleading from me, on the last day of school at the end of my year in the fourth grade in 1939. At the time of her death, it was the only picture available from which a large memorial portrait could be made.

I would like to suggest that this portrait, following its exhibition at the Glen Road School, in September, be given a place of honor in the town's new public library, and that a fund be established by the townspeople and/or the local Teachers' Association, to purchase books pertaining to education and the teaching profession in her memory. I would be pleased to make the first contribution to this fund, if it were established locally.

The closing of the Mildred Rogers School should not close our hearts and thoughts to the memory of a sensitive and devoted educator.

Sincerely,
Nancy Noble Cook

FOREST STREET CONGREGATIONAL

Minister: Reverend Kenneth Savage. Phone: 6586199
Sunday Service at 9:00 a.m.

WILMINGTON REGIONAL HOSPITAL BUILDING FUND

Memorial Contributions, in lieu of flowers, may be sent to Middlesex Bank, % Joseph Maffeo, Wilmington, or the Wilmington Centre Pharmacy, Mrs Lillian Woodside, Main St. Wilmington. All contributions will be acknowledged.

STOCK CAR RACING
Every SATURDAY
PINES SPEEDWAY
Groveland, Mass.
8 PM Rte 113
&
HUDSON N. H.
2 PM
Every SUNDAY
Rte 93 to 102

FAMILY FUN BEGINS IN YOUR NORTHEASTERN STEEL SWIMMING POOL

A LOW COST DURABLE POOL INSTALLED IN THE GROUND
Pool Kits with ladder
Start at $1495
BUY NOW
Distributed In This Area By
B. WELTON
194 WOBURN ST., WILMINGTON 657-7095

Too bad the Smiths are paying all that money in heating bills.

They could be salting 70% of it away for next summer's vacation.

How come? Gas gives you a better deal.

It's a shame the Smiths have to choose between a warm house and a cool vacation. Somebody should have told them that in their area electric heat costs two and a half times as much as gas. Don't wait for somebody to tell you. Check into gas heat. (Then call your travel agent.)

LOWELL GAS

The American Traveller, Inc.
Offers
A
Dutch Islands Treat ARUBA & CURACAO

Complete
8 day 7 night
packages
include air-fare, hotel and transfers from
$208.00

featuring
7 nights for
the price of 6
plus free exclusive bonus packages
for information and brochures please call
944-1492 — 658-5858
380 MAIN ST. WILMINGTON
Never A Service Charge

Come In Now for our BAG SPECIAL

PINERIDGE CLEANERS
382 MIDDLESEX AVENUE
NORTH WILMINGTON 658-9320

JAMES H. WHITE Jr
658 - 3141
CARPENTER
Remodeling & New Work
Interior Finish

'EXPERT'
PLASTERING
JOHN ARVANITIS
Repair & New Work
Free Estimates 658 - 4396

CARPENTRY
BASEMENTS PANELED
FINISH & CABINET WORK
658 - 3705

Service When You Need It
658-9351
NITE
POWER MOWER
SERVICE
609 Main St. at Lowell St.
Open 4-9 PM. Sat. 8-4

SEWERAGE PUMPING
BULLDOZING
EXCAVATING
HOT-TOP SURFACING
TRENCH DIGGING
INSTALLING SEPTIC TANKS & CESSPOOLS
JOSEPH H. APP
658 - 2223 933 - 1077

May we serve you?
Flowers
Candy
Fruit
Gifts
WESTON'S GREENHOUSES
9 Auburn St., Reading
944 - 0091

REAL ESTATE & INSURANCE
FOR THE BEST IN REAL ESTATE
CALL
the Plowman
657 - 7028
658 - 2845

Floors & Walls
CERAMIC TILE
HARDWOOD FLOORS
SANDED & REFINISHED
LINOLEUM
&
ALL RESILIENT TILE
FREE ESTIMATES
PAUL MERENDA
Call 658 - 2357

Leon Richards
HAIR STYLIST
Featuring
ESKA
HIDDEN
SUPPORT
NAMCO APPROVED
CLOSED MONDAYS
OL 8 4648
Gardner Professional Building
281 MAIN ST., WILMINGTON

IF YOU DRINK WHEN YOU DON'T WANT TO
THAT'S OUR BUSINESS
ALCOHOLICS ANONYMOUS
Write to
2 Laurie Road, Tewksbury

FURNITURE
WANTED TO BUY: Marble Top Furniture. Round Top Oak Tables. China Closets. Desks. Picture Frames. Good used furniture and contents of homes
Call 658-2925

BULLDOZING SHOVELDOZING
Loam *Excavating*
Sand *Gravel*
DELOURY

CONSTRUCTION
475-7544

Warren Mickle
FLOORS
ARMSTRONG VINYL & LINOLEUM
CARPET FOR PORCHES
VIKING CARPETS FOR KITCHENS
FORMICA COUNTER TOPS
CERAMIC TILE
CALL 658 - 9503

FOR SALE
COW MANURE
3 Yds. $15 7 Yds. $30
Screened LOAM
$8 per Yd. (3 Yds. Min. Del.)
Stone—Fill—Mulch
ALSO
Antique MILK CANS
$10
WEISS FARM
STONEHAM 438-0689

DUNN'S Bike Shop

Schwinn
Authorized Sales & Service
HAHN-ECLIPSE
Lawnmowers
Take Route 28 to Haven St. at Reading Square Gould St. off Haven St. off Rte. 28
HOURS 9 to 6
Th & Fr 9 to 9
READING 944-9221
18 GOULD ST., READING

ACCOUNTING - REAL ESTATE
Systems
Tax Returns
Sales
Management
PERSONAL SERVICE
MR. O'SHEA
658-6226
LICENSED BROKER

WE CAN HANDLE ALL OF YOUR
ELECTRICAL NEEDS

WRIGHT
ELECTRIC COMPANY
WILMINGTON
657 - 7195

NEED ELECTRICIAN ?
HOUSE WIRING
REPAIRS
CALL
657 - 7752
Licensed

COMMONWEALTH OF MASSACHUSETTS
LAND COURT
35942 Reg.

To the **Town of Wilmington**, a municipal corporation, located in the County of Middlesex and said Commonwealth: **Ann J. Ledwith, Jerry P. Ledwith, Alice M. Ayer, Alfred K. Ayer, Mary E. Woods, Joseph H. Woods, Jr., Beatrice E. Sanville, Daniel W. Sanville, Doris M. Cole, Howard Cole, Sheila A. Woods, William Woods, Anna Low, James Low, Lorranie Pellerin, Roland Pellerin, Jean Ballerino, Thomas R. Ballerino, Elaine Ahern, Robert Ahern, Gloria M. O'Brien, Thomas E. O'Brien, Antoinette M. Knowlton, Neil N. Knowlton, Audrey Murray, Malcolm Murray, Eleanor F. O'Keeffe, Daniel E. O'Keefe, Jean A. Knight, and Clifford E. Knight**, all of said Wilmington; **Peter H. Major** and **Kathleen Major**, both of Arlington, in said County of Middlesex; **Barbara E. Raso, Joseph Raso, Florence J. Athanasia, Charles Athanasia, Donald J. Vokey**, and **Beverly J. Vokey**, all of Everett, in said County of Middlesex; **Thomas E. Bachard** and **Maureen R. Bachard**, both of Medford, in said County of Middlesex; **Agnes A. McCowan** and **Kenneth B. McCowan**, both of Malden, in said County of Middlesex; **Barbara A. Mucci**, and **John A. Mucci**, both of Stoneham, in said County of Middlesex; **Marilyn A. Bower** and **Zane A. Bower**, both of Wakefield, in said County of Middlesex; **Margaret E. Murphy** and **William J. Murphy**, both of North Reading, in said County of Middlesex; **Albert C. Brun**, of Lexington, in said County of Middlesex; **Jean M. DeSchamp** and **Paul K. DeSchamp**, both of Quincy, in the County of Norfolk and said Commonwealth; **Nathan Kepnes**, of Chelsea, in the County of Suffolk and said Commonwealth; **Carmine A. Martignetti** and **Waltraud C. Martignetti**, both of Brockton, in the County of Plymouth and said Commonwealth; **Senpek Realty Corp.**, a duly existing corporation, having an usual place of business in Cambridge, in said County of Middlesex; **Stoneham Savings Bank**, a duly existing corporation, having an usual place of business in Stoneham, in said County of Middlesex; and to all whom it may concern:

Whereas, a petition has been presented to said Court by **The Colony Home Builders, Inc.**, a duly existing corporation, having an usual place of business in said Stoneham, to register and confirm its title in the following described land:

A certain parcel of land with the buildings thereon, situate in said Wilmington, bounded and described as follows:

Northeasterly by Wildwood Street 50 feet; Southeasterly by land now or formerly of Roland J. Pellerin and Lorranie Pellerin 100 feet; Northeasterly by land now or formerly of Roland J. Pellerin and Lorranie Pellerin, by land now or formerly of William H. Woods and Sheila A. Woods, by land now or formerly of Howard E. Cole and Doris M. Cole, by land now or formerly of Daniel W. Sanville and Beatrice E. Sanville, by land now or formerly of Joseph H. Woods, Jr. and Mary E. Woods, and by land now or formerly of Alfred K. Ayer and Alice M. Ayer, 590.13 feet; Southeasterly by land now or formerly of Nathan Kepnes 8.81 feet; Southerly by land now or formerly of James Low and Anna M. Low 426.50 feet; Southwesterly, Northwesterly, Westerly, and Southwesterly by land now formerly of Senpek Realty Corp. 905.24 feet, 171.32 feet, 88.50 feet, and 71.62 feet respectively; and Northwesterly by land now or formerly of Albert C. Brun 251.76 feet.

Petitioner admits the above described land is subject to an easement of Senpek Realty Corp. and its successors and assigns of the right to use Nathan Road, Senpek Road and Senpek Road Extension, for all uses for which streets are used in the Town of Wilmington in common with the petitioner, its successors and assigns, title reference Deed dated September 13, 1968, recorded with Middlesex North District Deeds, Book 1858, Page 33.

Petitioner claims as appurtenant to the above described land rights or easements as follows: 1. Easement 20.03 feet in width running Northerly 18 degrees 19 min. 40 sec. Westerly from Nathan Road to land of Albert C. Brun and Westerly a distance of 35 feet more or less to the center of Maple Meadow Brook. 2. An easement 20 feet in width running from Nathan Road Westerly to Maple Meadow Brook South 89 degrees-01 min. 26 sec. to the center of Maple Meadow Brook over land of Senpek Realty Corp. in both cases.

The above described land is shown on a plan filed with said petition and all boundary lines are claimed to be located on the ground as shown on said plan.

If you desire to make any objection or defense to said petition you or your attorney must file a written appearance and an answer under oath, setting forth clearly and specifically your objections or defense to each part of said petition, in the office of the Recorder of said Court in Boston, (at the Court House), or in the office of the Assistant Recorder of said Court at the Registry of Deeds at Lowell in the County of Middlesex where a copy of the plan filed with said petition is deposited, on or before the thirty-first day of August next.

Unless an appearance is so filed by or for you, your default will be recorded, the said petition will be taken as confessed and you will be forever barred from contesting said petition or any decree entered thereon.

Witness, ELWOOD H. HETTRICK, Esquire, Judge of said Court, this tenth day of July in the year nineteen hundred and seventy.

Attest with Seal of Said Court.
(Seal) MARGARET M. DALY,
J16.23.30 Recorder
Lloyd P. Smith, Esq. 6 Pleasant Street, Malden, Mass.

TOWN OF WILMINGTON

BOARD OF APPEALS
PUBLIC HEARING 33-70

A public hearing will be held in the Town Hall on Tuesday, July 28, 1970 at 8 pm on the application of Charles E. Pembrook, 84 Shawsheen Avenue (Nancy H. Clark, Agent), for a variance to divide a parcel of land at 84 Shawsheen Avenue, each lot having insufficient depth and area, and obtain a building permit thereon.

Robert E. Jennings
J9.16 Board of Appeals

BOARD OF APPEALS
PUBLIC HEARING 34-70

A public hearing will be held in the Town Hall on Tuesday, July 28, 1970 at 8 pm on the application of Louis H. Moore, 4 Cleveland Avenue, for a variance to erect an attached porch on a non-conforming lot, at 4 Cleveland Avenue.

Robert E. Jennings, Chmn.
J9.16 Board of Appeals

BOARD OF APPEALS
PUBLIC HEARING 35-70

A public hearing will be held in the Town Hall on Tuesday, July 28, 1970 at 8 pm on the application of C.R. Realty Trust (Henry L. and Sumner J. Foster and William M. Glovsky, Trustees) Ballardvale Street for a special permit to operate an indoor breeding laboratory for medical or scientific research, under Section III-4B-4 of the Zoning By-Law, on a lot on Ballardvale Street.

Robert E. Jennings, Chmn.
J9.16 Board of Appeals

BOARD OF APPEALS
PUBLIC HEARING 36-70

A public hearing will be held in the Town Hall on Tuesday, July 28, 1970 at 8 pm on the application of C.R. Realty Trust (Henry L. and Sumner J. Foster, William M. Glovsky, Trustees) Ballardvale Street, for a variance to erect a rubber-coated water tank 'Fabritank' on a lot on Ballardvale Street as a substitute method of construction, under Division 1, Section 7, of the Building By-Law.

Robert E. Jennings, Chmn.
J9.16 Board of Appeals

TOWN OF WILMINGTON

BOARD OF SELECTMEN
PUBLIC HEARING

A public hearing will be held in the Town Hall, Middlesex Avenue, at 8 pm Monday, July 27, 1970 on the application of G. H. Harnum, Inc. 585 Putnam Avenue, Cambridge Mass., to erect a garage pursuant to Division 15 of the Wilmington Building By-Laws, to be erected at 867 Woburn Street, Assessors' Map 37/4.

Bruce MacDonald, Chairman
J16.23 Board of Selectmen

ADVERTISEMENT FOR BIDS
TOWN OF WILMINGTON

MASSACHUSETTS
July 14, 1970

The School Committee of the Town of Wilmington, Massachusetts solicits bids for the transportation of handicapped children to and from school in Wilmington, also to and from out-of-town schools.

Specific information concerning addresses, destinations, number of children, etc. may be obtained from the Office of the School Committee, 159 Church Street, Wilmington, Massachusetts.

Sealed bids may be delivered to the above office by 1:00 p.m., July 28, 1970. Bids will be opened at 1:30 p.m. of the same day, in the Roman House, 159 Church Street, Wilmington, Massachusetts.

The School Committee reserves the right to reject any and all bids if it be in the public interest to do so.

TOWN OF WILMINGTON, MASSACHUSETTS
John Brooks, Chairman
Wilmington School Committee
Walter H. Pierce
Superintendent of Schools
J16

COMMONWEALTH OF MASSACHUSETTS
PROBATE COURT
Middlesex, ss.

To all persons interested in the estate of **Augustus T. Norton** late of Wilmington in said County, deceased.

A petition has been presented to said Court for probate of a certain instrument purporting to be the last will of said deceased by **Elizabeth N. Neilson, and Augustus T. Norton, Junior**, of Wilmington, in the County of Middlesex, and **J. Sidney Stone** of Wayland in the County of Middlesex praying that they be appointed executors thereof without giving a surety on their bonds.

If you desire to object thereto you or your attorney should file a written appearance in said Court at Cambridge before ten o'clock in the forenoon on the twentieth day of August 1970, the return day of this citation.

Witness, Joseph W. Monahan, Esquire, First Judge of said Court, this ninth day of July 1970.

John V. Harvey,
J16.23.30 Register

COMMONWEALTH OF MASSACHUSETTS
PROBATE COURT
Middlesex, ss.

To all persons interested in the estate of **William M. McCarthy** late of North Reading in said County, deceased.

A petition has been presented to said Court for probate of a certain instrument purporting to be the last will of said deceased by **William D. McCarthy** of North Reading in the County of Middlesex praying that he be appointed executor thereof without giving a surety on his bond.

If you desire to object thereto you or your attorney should file a written appearance in said Court at Cambridge before ten o'clock in the forenoon on the twenty-seventh day of July 1970, the return day of this citation.

Witness, Joseph W. Monahan, Esquire, First Judge of said Court, this twenty-fourth day of June 1970.

John V. Harvey,
J2.9.16 Register

MARION T MURPHY
943 Main Street
REAL ESTATE
RESIDENTIAL-COMMERCIAL-INDUSTRIAL
OLiver 8-3581

A Jackson Home

is a Quality Home!
658 9071
CUSTOM HOMES - GARRISONS
EMBANKMENTS - RANCHES - CAPES
BREEZEWAYS - GARAGES, ETC.
JACKSON BROS. INC.

NEXT TIME, SAY
"MAKE MINE MILK"
WILMINGTON'S ONLY HOME TOWN DELIVERY
KNOLLWOOD FARM DAIRY
M. C. EATON
Daily Delivery to your Door 658 - 2546

READ CLASSIFIED FOR RESULTS

NON - DISPLAY
25 WORDS OR LESS $1.00
Cash with Order. A 50 cent charge is made if the ad is to be billed. Repeat insertions of same copy, $1 per issue.

Deadline: Tuesday Noon

CAR FOR SALE - 1966 Corvette Convertible. 2 tops. Excellent condition. Best offer. Call 658-5281

WILL CARE FOR YOUR CHILD in my home - full or half days. Call 658-8051.

WILMINGTON: Owner must sell 8 room ranch on ¼ acre lot. four bedrooms, large fireplace, living room, cabinet kitchen, sun porch and screened porch. $20,500. Call 658-2485.

LOST CAT: Large charcoal bluish gray fixed male housecat. Lost in vicinity of Marcus Road and Oakridge Circle. Cat requires daily medication or it will die. Please call 658-6275. REWARD.

HORSES AND PONIES BOARDED. 658-8220.

CHECK OUT CASHIERING. Applications now being taken for check out cashiering for evenings. Good pay. Good working conditions. Please see Mr. Bigos any day before 6 pm except on Monday. No telephone interviews. Shamrock Liquor, Wilmington Plaza.

IT'S inexpensive to clean rugs and upholstery with Blue Lustre. Rent electric shampooer $1. Huntley's American Hardware, Wilmington Plaza Route 38.

SAMPLE CLOTHING - 25% off. Used for demonstration only. Assorted sizes for whole family. All sales final. 658-2544.

PAINTING INSIDE AND OUTSIDE. Repairs and roofing. Free estimate. Call Mr Morrice 658-2040.

FURNISHED ROOM: To Rent, for Gentleman. 658-2546 or 658-4793.

SEWING MACHINE Need any repairs? For expert service call Alfred Powers. 658-9046, after 6 pm.

Wilmington: Five 3 bedroom ranches $25,000 and up. Three splits $26,000 and up. Smith Realty, 658-3721.

WALL TO WALL CARPET CLEANING: Homes, Industries & Business. Cleaning of all size rugs, with free pick-up and belivery. Floor Cleaning. Satisfaction Guaranteed. Full insurance coverage. Free estimates. GALLANT SERVICE COMPANY 272-9432.

HOUSE PAINTING: Inside & Out. Carpenter work & roof repairs. Free estimates. Robert Babine, 658-9872

LACONIA NEW HAMPSHIRE. Lake front housekeeping cottages. Swimming boating fishing. $70 to $85 per week 851-3535

FOR SALE: Parts for All Electric Shavers. Ronson, Sunbeam, Remington, Norelco and Schick Shavers. A&K Jewelers, Stoneham Square. 438-1250.

CHIMNEY NEED REPAIR! Brick and stone work of all kinds. Free estimates. D & R Masonry. Contractors. 658-3738 or 657-7239

TOM DAVIS. Window and floor and rug cleaning service. Residential and Commercial. Free estimates. 658-6915.

LOTS FOR SALE: Wilmington. Ready to build. Good area. Close to everything.

TEWKSBURY: 3 bedroom expandable ranch with 10,000 ft lot on Main Street $23,900.

WILMINGTON: 4 Bedroom home with small in law apartment. Situated on beautiful landscaped lot with garage. $24,900.

BILLERICA: Owner transferred. L-shaped ranch. 8 rooms, 3-4 bedrooms, with 1$2 acre and sun deck finished family room. Carpeting throughout. Dishwasher. Fireplace with equipment. 30,000 sq ft corner lot. Excellent condition. Priced right

CALL DEPOT REALTY for appointment. 657-7141.

HELP WANTED: Two accurate typists. Moving to Woburn Industrial Park on August first. Call Mr. Helgeson. Gustavo Preston Company 113 Broad Street, Boston. 426-6313.

WILMINGTON MANOR: Young ultra-modern tri-level ranch for executive clientele. Six bedrooms, formal dining room, wall to wall carpeting. Three picture windows. Three-zone heating system by oil. 2 car garage Corral for horses. Underground swimming pool, patio, cabana. One acre tranquil tree studded lot. $50,000 Smith Realty. 658-3721.

WILMINGTON: Sunset manor, new ultra-modern, 3 bedroom ranch. 42 x 26, forced hot water by oil, fireplace, living room, plastered, nice tranquil lot. Convenient location for $25,800. Also splits. Smith Realty 658-3721.

FOR SALE: Five 7 week old puppies Some black and tan, some brown. Male $7, female $5. Call 658-6459.

FOR SALE: BABY CARRIAGE, crib high chair sterilizer, and more. 272-6965.

CANADIAN HAY FOR SALE: By the bale or ton. Will deliver, if bought by the ton. Under a ton, pick up yourself. Call 658-4262. Tack for sale.

FOR SALE: 12 ft by 3 ft swimming pool complete with ladder and filter. Used one year. $75 was $120 new. Call 658-3454.

QUODDY MOCCASINS....200 varieties of penny candy....Newspapers...Magazines and tobacco....Hobby supplies... Work Clothes....WEINBERG'S, Wilmington.

30 in ELECTRIC WESTINGHOUSE 4 burner stove. Good working condition. $30. 13.6 Shelvadore white refrigerator. 75 lb freezer, comp. self-def. $45. Good condition. Call 272-0674 (Burlington)

65 FORD GALAXIE for sale. 2 dr hardtop. 4 speed $650. Call 658-6938 after 7 pm.

JOHN F. GLEASON
INSURANCE AGENCY
Complete Insurance Service
Fire Life Casualty Surety
1764 Main St. Tewksbury
851-2241

CHARLIE'S AUTO BODY
611 MAIN ST.
WILMINGTON
Frame Straightening
Major Collision Work
Windshields
Fiberglas Bodies
Wrecker Service
658 - 5360

LOCKSMITH
GEORGE G. ROBERTIE
LET "GEORGE" DO IT
658-2206

Free Removal of ANY JUNK CARS
Richard Cushing
658 - 9533

LOAM
CALL
475-7544
DELOURY CONSTRUCTION

1 & 2 Bedroom Luxury Apartments
$135 & $145 Month
-Includes Heat-
C. MACK
658-2400

WHITE ELEPHANT SALE of ANTIQUES
Now Going On
169 Andover Street
North Wilmington

Help Wanted
BILLING CLERK
Male or Female
Typing Necessary
Call Mr. Breard or Mr. Noble.
245-9570
Fox & Ginn
80 Concord Street
North Reading
An Equal Opportunity Employer

LAND SURVEYORS
Wanted
Apply To
K. J. MILLER CO. INC
Civil Engineers & Surveyors
106 WEST STREET
WILMINGTON, MASS
658-2501

RECEPTIONIST

Attractive position available, for the person who enjoys meeting people.

We need a receptionist to greet all our visitors and operate a one position PBX Switchboard. Excellent typing skills and switchboard experience required.

You move with us to a new building in Lexington this fall. Good starting salary and benefit package. Please call Mrs. Kris Munson for an appointment at 899-4010.

CHANDLER LEASING
(A PepsiCo Leasing Company)
69 Hickory Drive, Waltham, Mass.
(Car Neccessary)
An Equal Opportunity Employer

JOSEPH P SERAFINI
Licensed
CARPENTER & BUILDER
Specializing in
ARISTOKRAFT
Custom Kitchens
Playrooms, bathrooms & additions
Call
658-9822

KIRBY
VACUUM CLEANERS
All Makes Repaired
22 Hobson Av. Wilmington
658-2775 Jim Hogan

JUNK CARS
REMOVED FREE
AL'S AUTO PARTS
CHARLIE DUFFY
658-4282
667-9235

ACCOUNTING CLERKS
WE'RE STILL EXPANDING
. . . AND HAVE THESE POSITIONS AVAILABLE
ACCOUNTS PAYABLE CLERK
2 years experience in payables or receivables required
SENIOR AND JUNIOR CLERKS
Business experience and an aptitude for figures required.
Exposure to data processing procedures desirable.
Excellent benefits and starting salaries.
Please call Mrs. Kris Munson for appointment at 899-4010.
CHANDLER LEASING
(A PepsiCo Leasing Company)
69 Hickory Drive, Waltham, Mass.
(Car Neccessary)
An Equal Opportunity Employer

cg

We're on Vacation... But we're not!

101 OPENINGS

Our plant will be shut down from July 13th to July 24th for our annual vacation -- BUT -- because of our fantastic growth and the continuing need for hiring people, our Personnel Department will remain on the job -- to help make it easier for you to come to work at Compugraphic.

Job openings exist at practically all levels.

ARE YOU . . . . .

Over 40? Timid about applying for a job?

Compugraphic is the place for you. We welcome people of any age and try to make our interviews friendly. If you haven't worked for a while or are afraid of being "rejected" - Don't stay away - Come in for a talk and see how easy it can be to get a good job at one of the best companies in the area.

- Trainees - Light Assembly 18 openings
  Day shift or 6-11 P.M. shift.
- Wirers - experienced 23 openings
- Cable Makers
- Electro/Mechanical Assemblers 13 openings
- Digital Technicians
- Draftsmen - E/M Layout
- Sheet Metal Mechanic
- Tool Designers
- Shippers
- Type Design Artists
- Digital Field Service Engineers 8 openings
- Mechanical Engineer - mechanisms
- Manufacturing Engineer - ME
- QC Engineer
- Training Manager
- Secretaries

MANY MANY MANY . . . . . MORE

3 Locations in Wilmington. Come in for a cup of coffee and say "hello". Although we're getting bigger (over 800 people now) our 3 locations still provide a small company atmosphere.

EXCELLENT BENEFITS:

Air Conditioned	Profit Sharing
Good Salaries	10 Days Vacation
10 Paid Holidays	Life Insurance
Sick Leave	Good Supervisors
BC/BS Master	Rapid Advancement

SPECIAL INTERVIEWS

Now, you can apply for a Compugraphic job at either Industrial Way (Exit 26 off Route 93) or at 66 Concord St. (Exit 27 off Route 93) - whichever is easier for you. No Waiting. You will be interviewed immediately at either location, Mon. - Fri., 9 a.m. - 5 p.m. No appointment necessary.

Come in now for an interview or call:

Sandra Johnsen
Industrial Way
944-7806

Mike Hennessey
66 Concord Street
658-6262

compugraphic
An Equal Opportunity Employer

compugraphic
COMPUTER TYPESETTING SYSTEMS

WILMINGTON
DRIVING SCHOOL, INC
52 MAIN ST
master charge
NEXT CLASS
JULY 20th
$22.00 - Register Now
658-3572

SAINT THOMAS OF VILLANOVA

Masses: Saturday Vigil: 5 and 7:30 pm. Sunday: 8:15, 9:30, 10:45, 12:00 Weekday: 9:00 am.

Baptisms: Sunday, 2 pm at the church

During the coming week the parishioners will receive a copy of the listing of donors towards the Jubilee Book. Please peruse it and notify the church of any errors. This pictorial book and history of the first 50 years of the parish will be an interesting addition to your library. It is important that all names are correct.

St. Thomas joined all Catholics in the United States in contributing to Home Missions, in particular for the assistance to our Colored and Indian Brethren. We trush that you will add something to your regular Sunday offering. Next Sunday will be the Third Sunday Monthly Collection.

St Thomas joines the Universal Church in thanking Almighty God for the release of Bishop Walsh, a Maryknoll Bishop who had been imprisoned in China for 12 years.

SHAMROCK LIQUORS

'Come On Down - All You Nice People!'

WILMINGTON (At the Wilmington Plaza) and HAVERHILL (At Exit 37, Interstate 495)

Registrations may still be made for YMCA Day Camp

The second period of the North Subburban YMCA Day Camps began Monday, with full registrations. However, there is still room available in the 3rd period, July 27 thru August 7, and the 4th period, August 10 thru August 21.

Camp Cabot, located in Waltham, is a summer day camp program designed to serve a limited number of boys and girls, 6 thru 12 years of age. There are buildings throughout the 76 acres of wooded land which serve as headquarters and shelter. There are two multi-purposed ball fields and a 2½ foot end for beginners.

Camp Innitou is a building centered day camp for boys and girls, 5, 6, and 7 years of age. Its program is designed to introduce the child to small group living and in turn to the enrichment of camp life.

The activities in both camps include instructional and recreational swimming, arts and crafts, games, archery, singing, athletics, and special trips.

For further information and registration, call or visit the North Subbarban Y.M.C.A. 553 Main St. Woburn 935-3270.

GIRL SCOUT DAY CAMP

Camp Merrymeeting, the Girl Scout Day Camp, sponsored by the Merrimack River Girl Scout Council, on the shores of Pomp's Pond in Andover, opened July 6th with 181 campers and 13 staff members.

41 campers from Wilmington are enrolled with 3 Program Aides: Suzanne Doucette, Janet Szumouski, and Ester Foley. On the adult staff from Wilmington are: Mrs. John Foley, Nurse; Mrs. Walter Szumouski Business Manager; Mrs. Earl Allen, Mrs. John De Wilde, Mrs Peter Simmons, Mrs Richard Morrisetts, Unit Counselors.

KALENDAR

(Deadline for items in this column: Tuesdays at 5 pm. Please mail your notices to KALENDAR, 11 Pilling Road, or call 658-3761.

July:

16: Conservation Committee at Rogers School at 8:00 p.m.

17: Dune Buggy Racing and Demo Derby at Hudson, New Hampshire at 8:00 p.m.

17: Stock Car Racing at Pines Speedway in Groveland, Mass., on Saturday at 8:00 p.m. and Hudson, N. H., every Sunday at 7:30 p.m.

19: Softball Game at Town Park for Benefit of Jimmy Fund. Highway Department vs School Maintenance Department.

21: Wilmington Drug Committee at Town Hall 6:30 p.m. Public Welcome.

August:

1: Cookout. Sons of Italy

1: Third Annual American Legion Punt, Pass, Kick, and Run Contest at High School Field at 10:00 a.m. for boys ages 10-13.

Jerry Houghton Business Manager of Public Schools

Jerry Houghton, who is to become the Business Manager of the Wilmington Public Schools on August 3 was in town this week, visiting the Town Maager and other officials

GRAND OPENING SPECIAL
DURING THE MONTH OF JULY
FRED F. CAIN, Inc.
581 MAIN ST., RTE. 38, WILMINGTON, MASS.
CAR WASH & GAS STATION

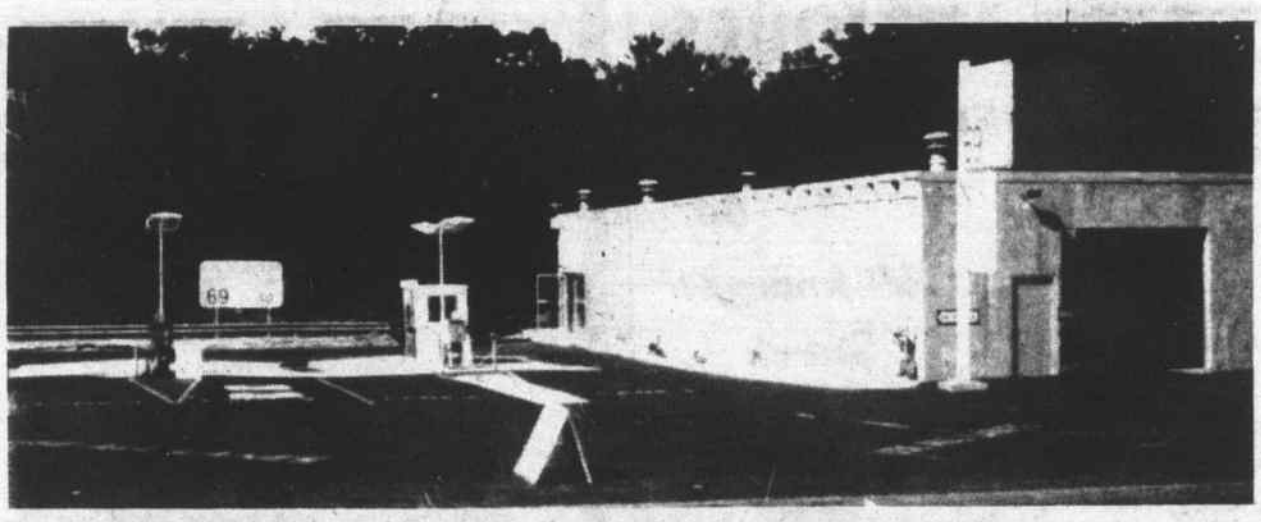

HOURS: 8:00 AM to 8:00 PM, MONDAY THRU FRIDAY 6:00 PM, SATURDAY, 4:00 PM SUNDAY

FREE CAR WASH
WITH GASOLINE FILL-UP
— AT OUR CITGO GAS STATION —

EXTERIOR WASH $1 WAX INCLUDED ON ALL CARS

OTHERS WASH YOUR WINDSHIELD
WE WASH YOUR CAR

Ask About Our Hot Wax Special

YEE'S
DRIVE - IN
RESTAURANT
The Finest in Cantonese Cuisine
LUNCHEON SPECIALS SERVED DAILY
Except Sundays & Holidays
Open Mon - Thurs 11:30 - 10
Fri & Sat until 11
Sundays & Holidays 12:30 - 10
232 LOWELL ST
RTE 129 - OPP AVCO
658-6500